Alto 1

Laura

Wayne Bergeron

Arranged By: Tom Kubis

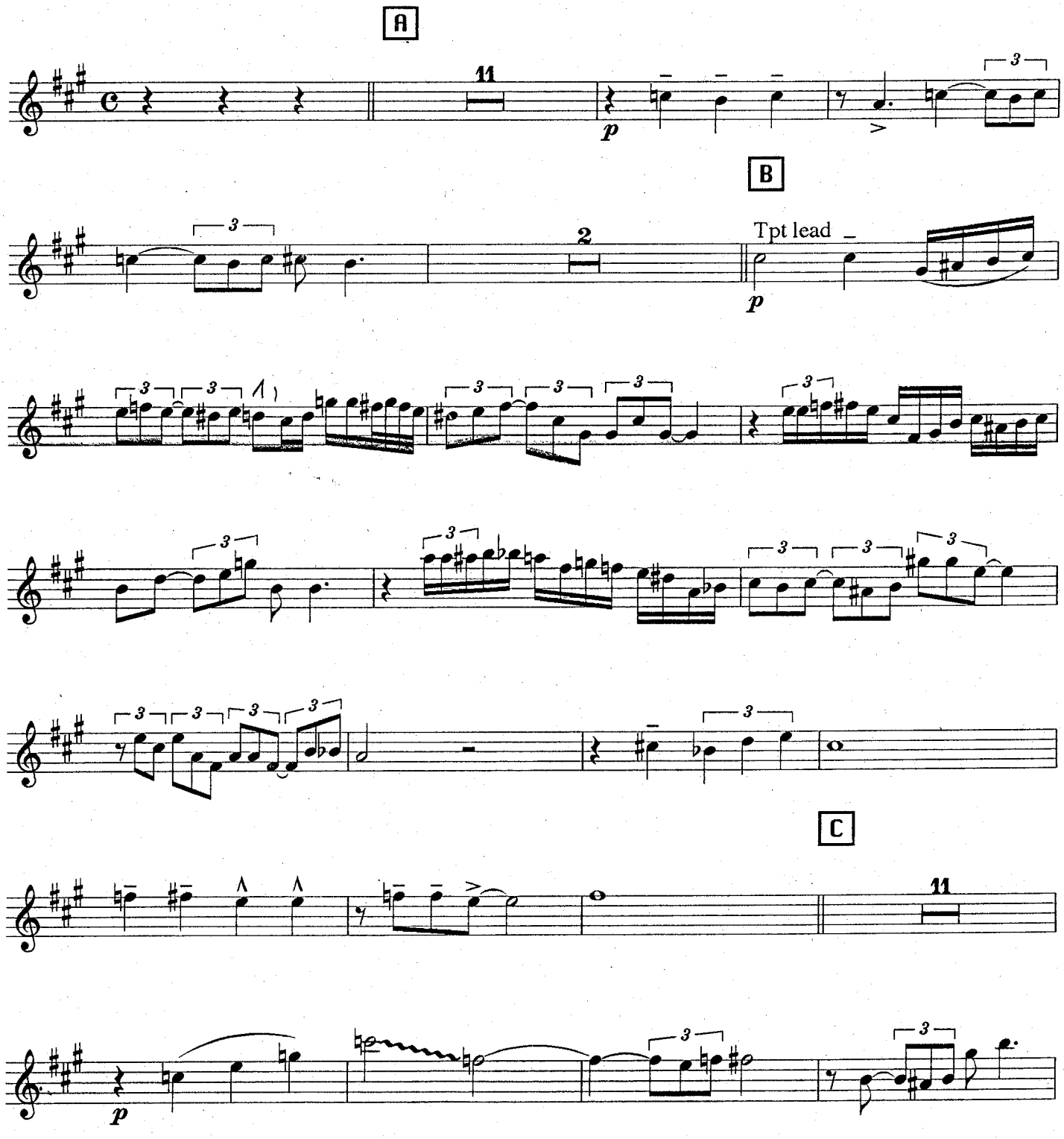

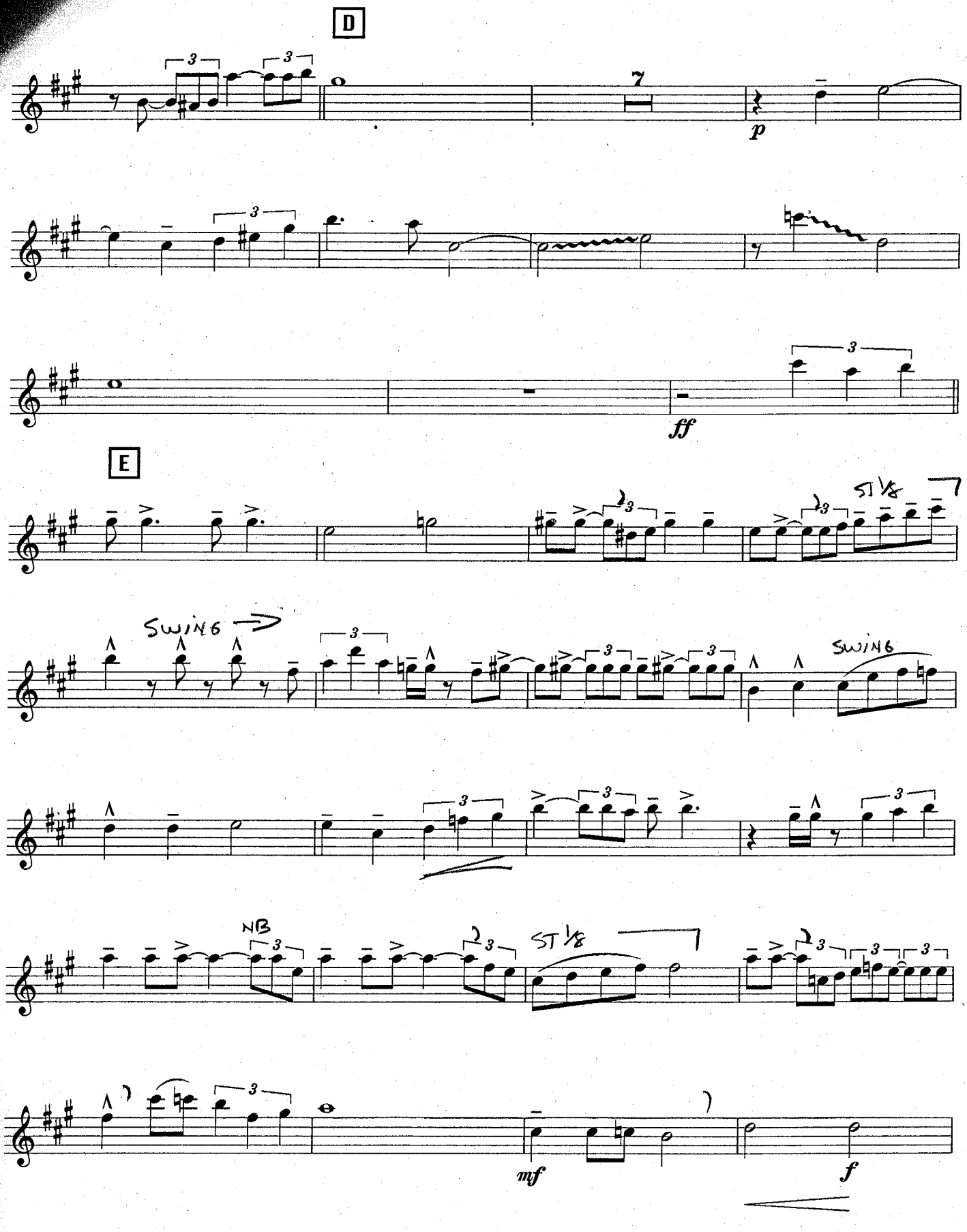
D
7
p
ff
E
SWING
SWING
NB
mf
f

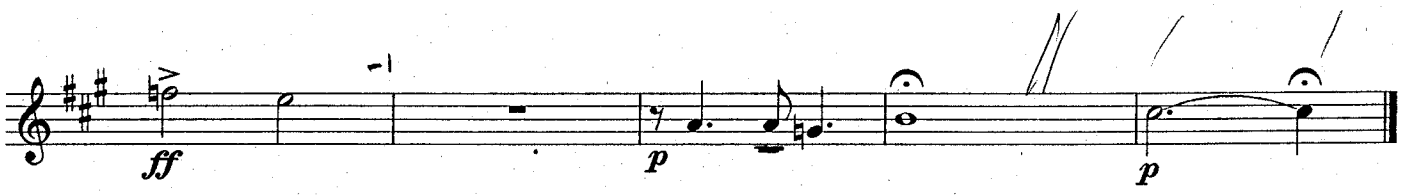
ff
p
p

Alto 2

Laura

Wayne Bergeron

Arranged By: Tom Kubis

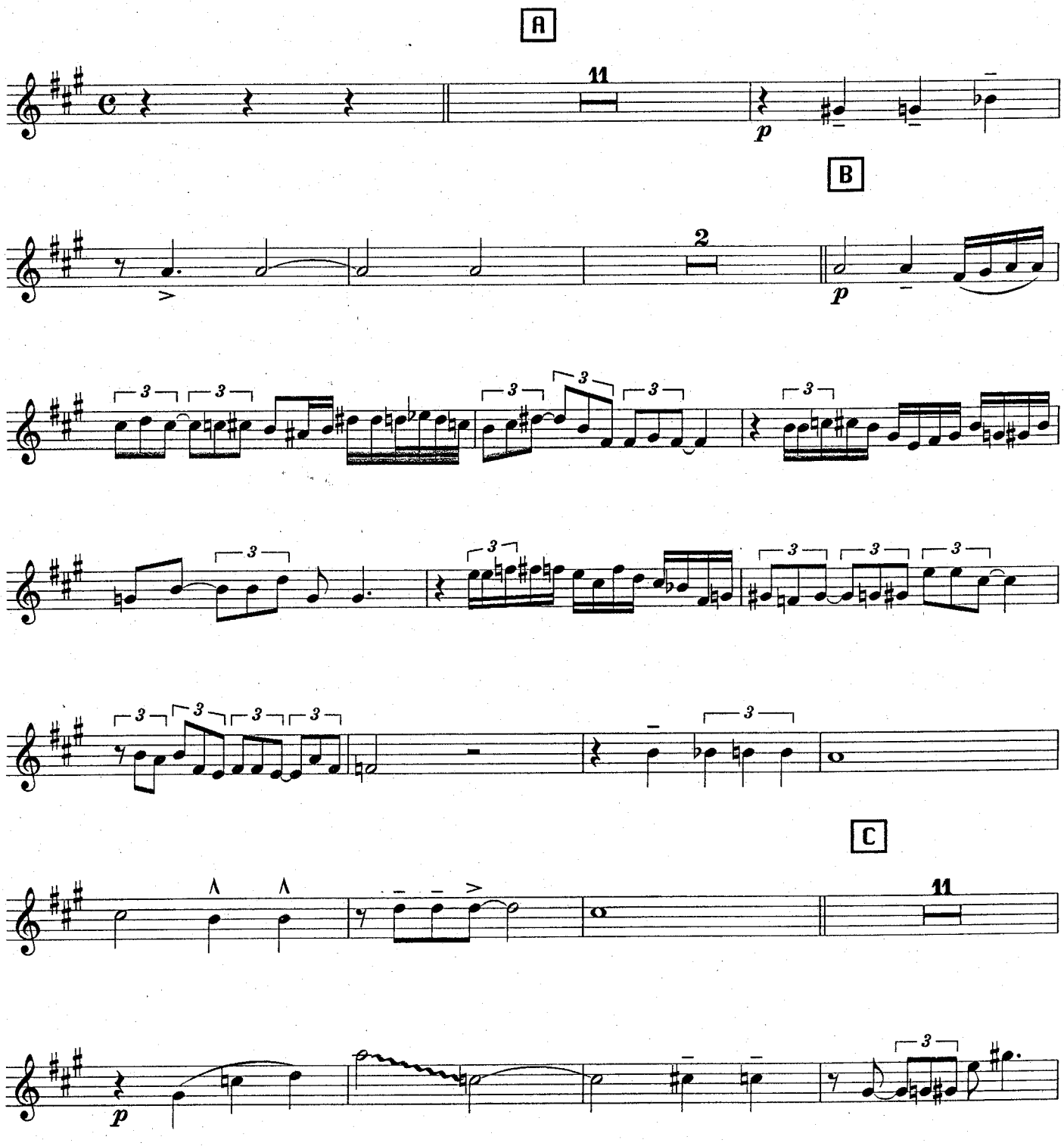

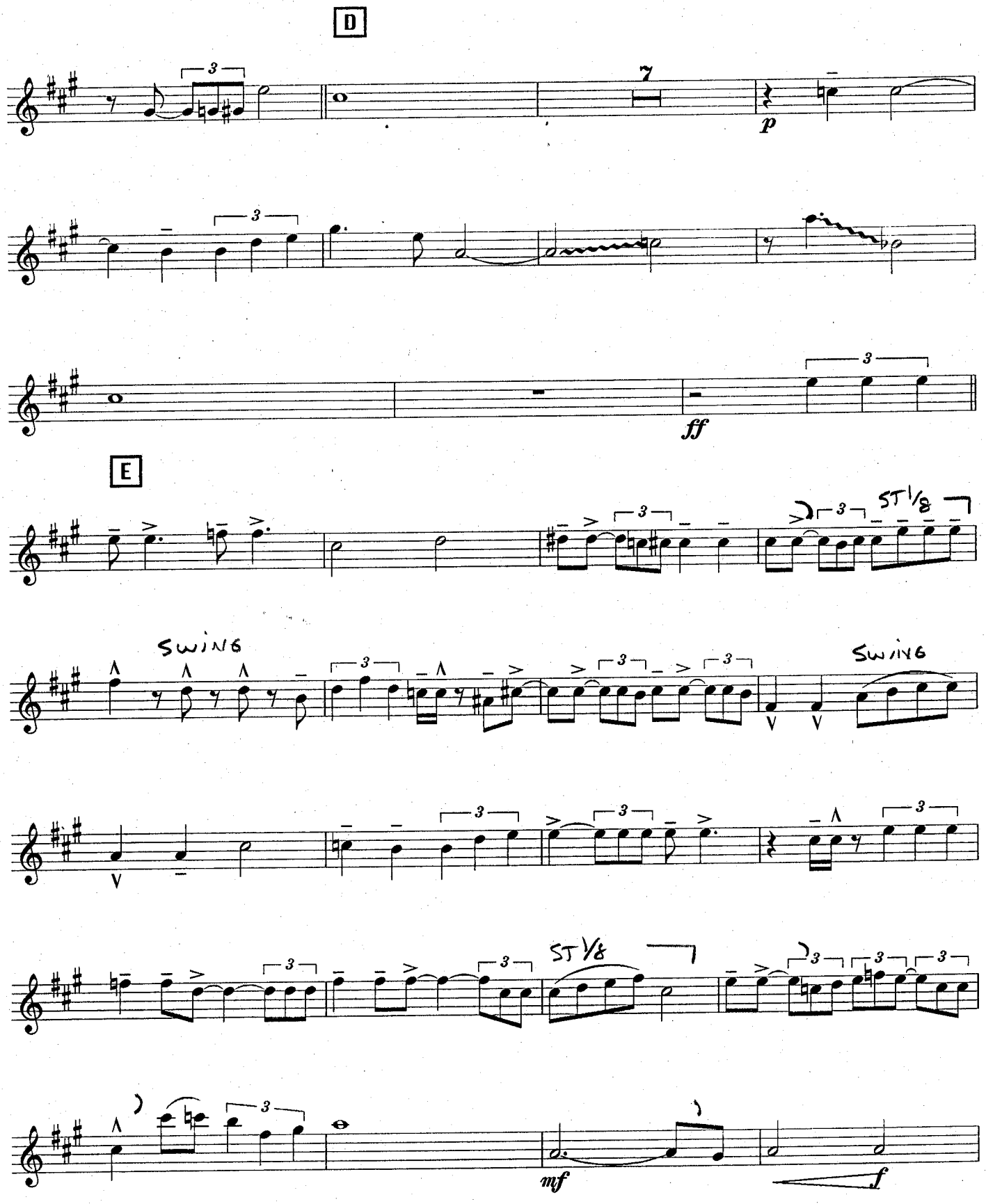
D
7
p
ff
E
SWING
ST 1/8
SWING
ST 1/8
mf
f

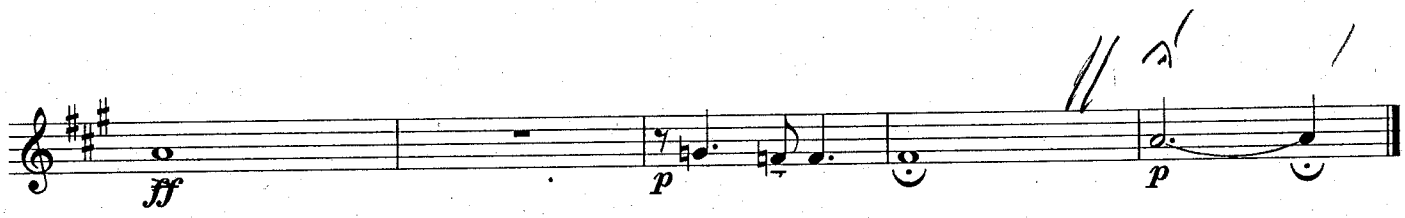
ff
p
p

Tenor 1

Laura

Wayne Bergeron

Arranged By: Tom Kubis

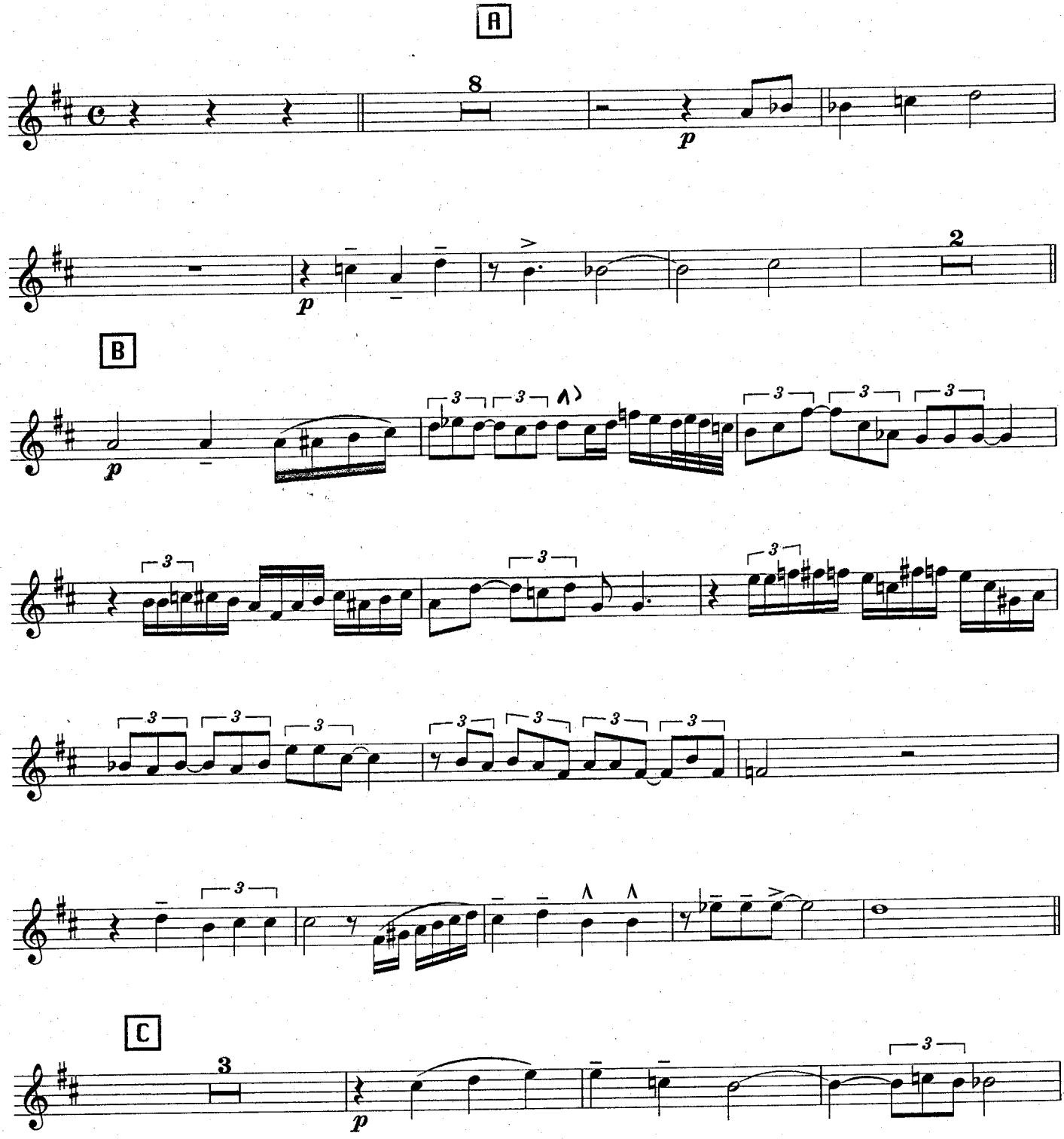

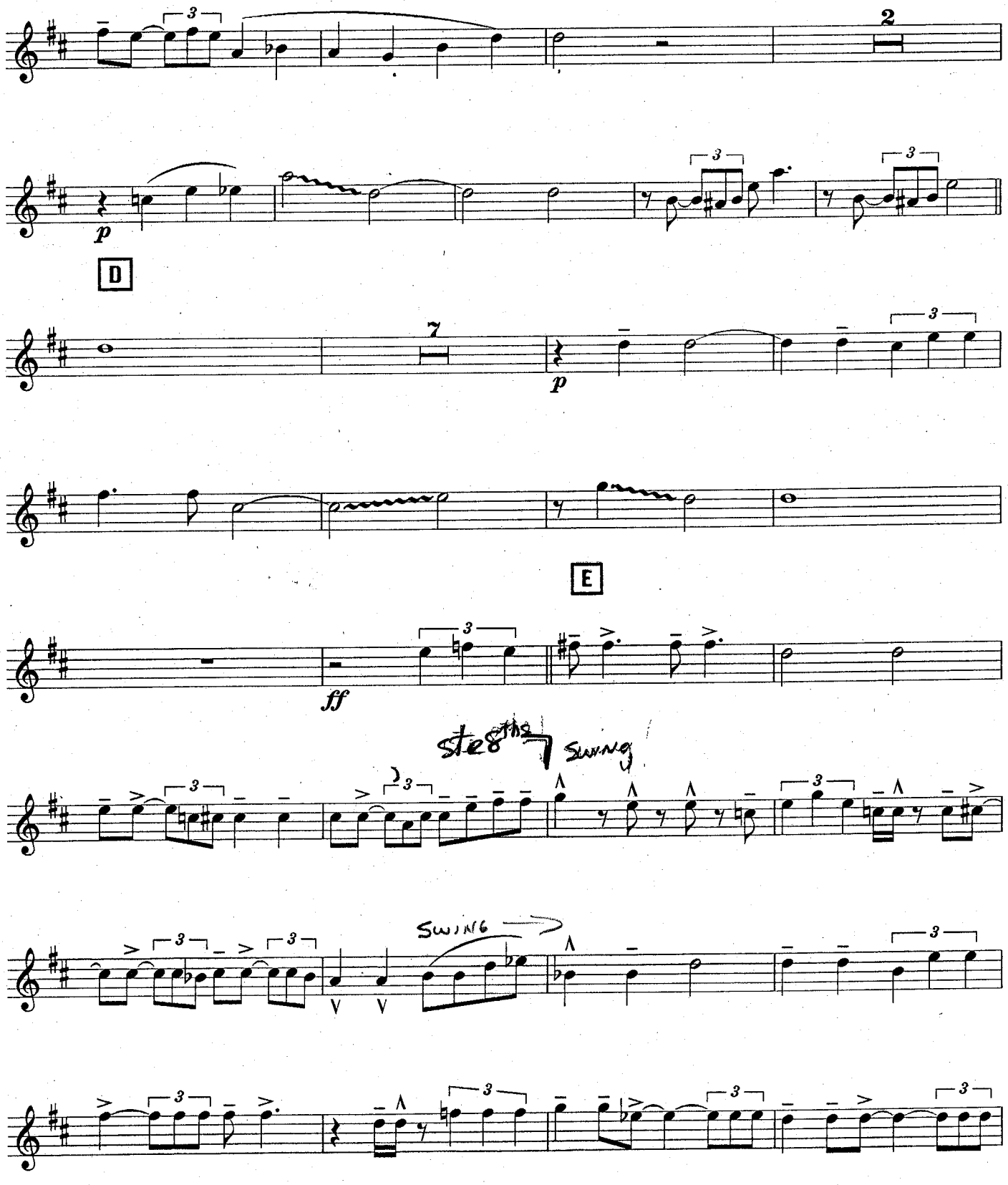
2
p
D
7
p
E
ff
Straight 8ths
Swing
Swing

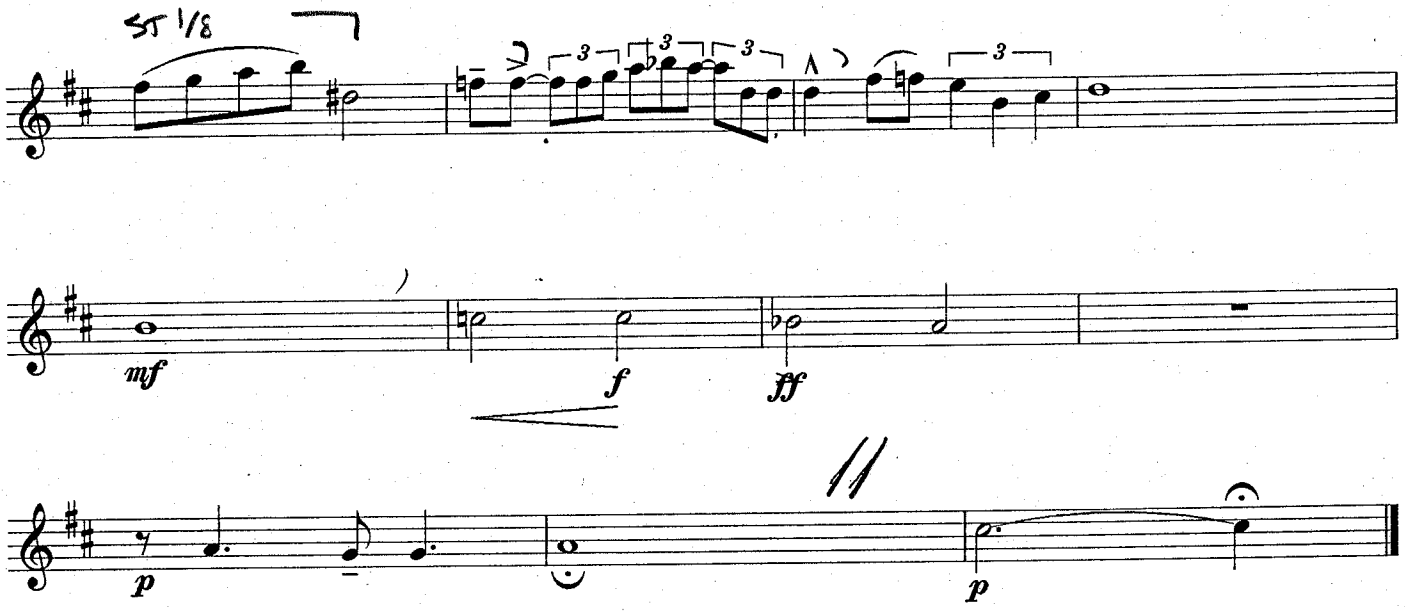
St 1/8
mf
f
ff
p
p

Tenor 2

Laura

Wayne Bergeron

Arranged By: Tom Kubis

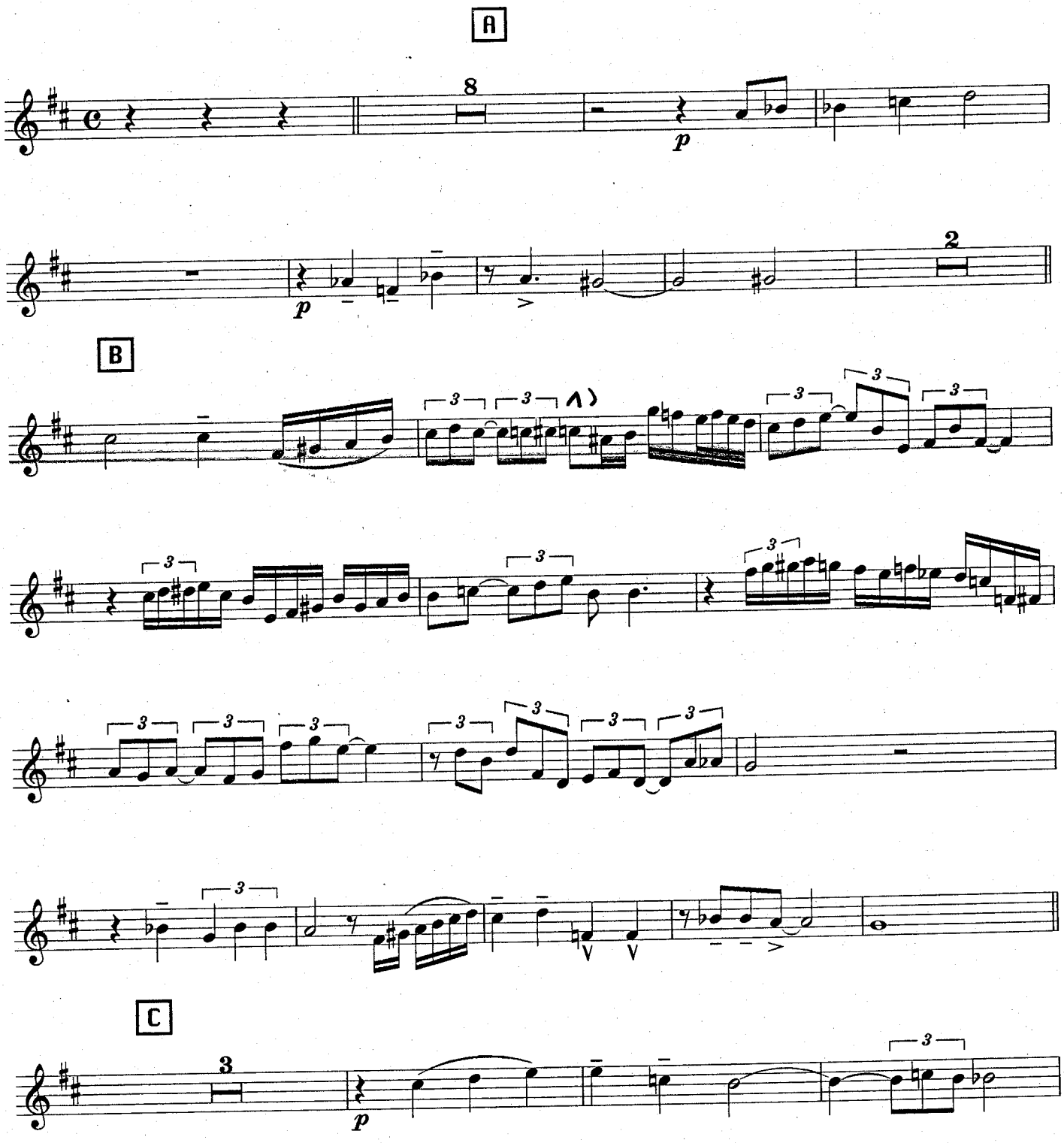

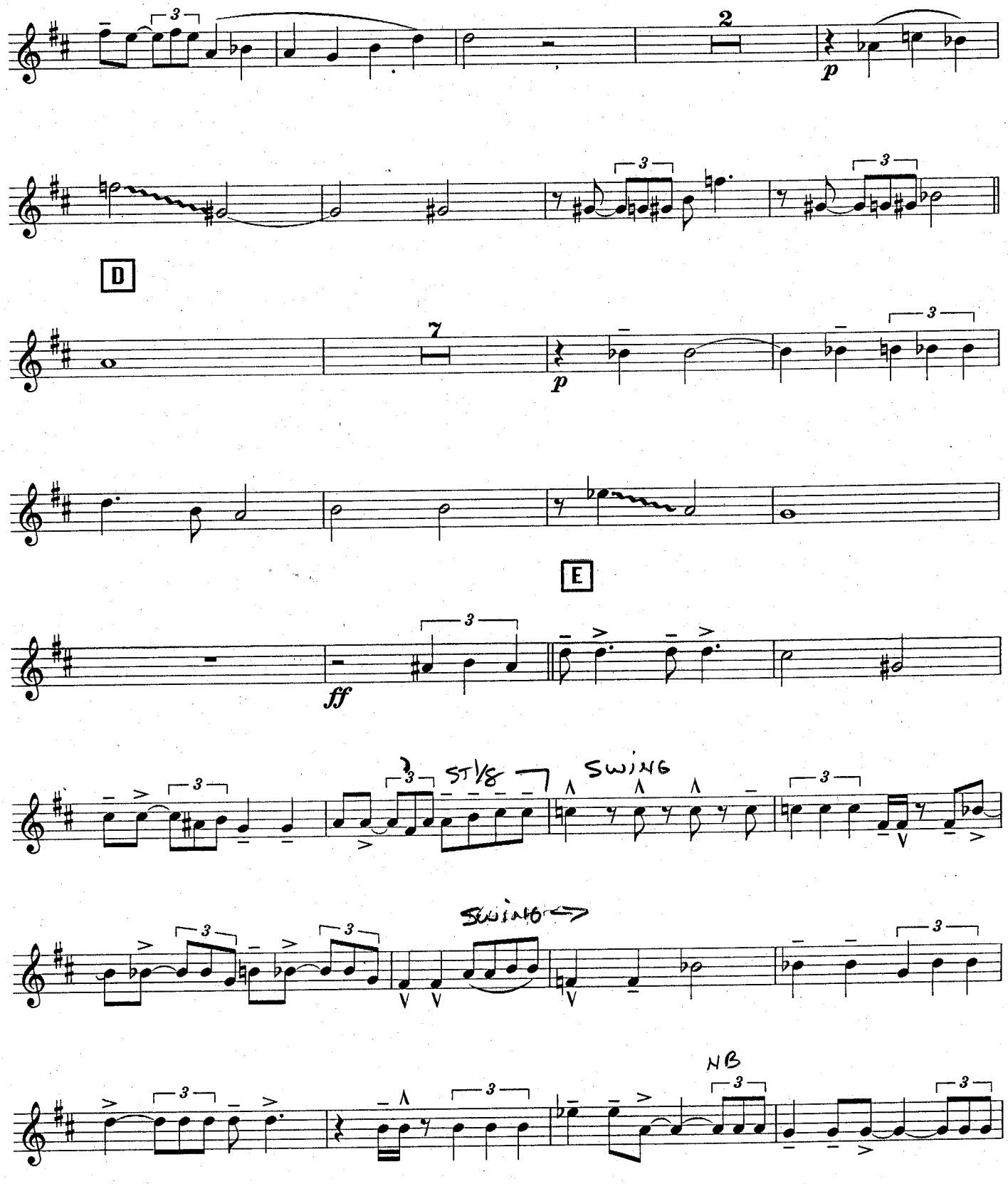
2
p
D
7
p
E
ff
ST 1/8
SWING
SWING
NB

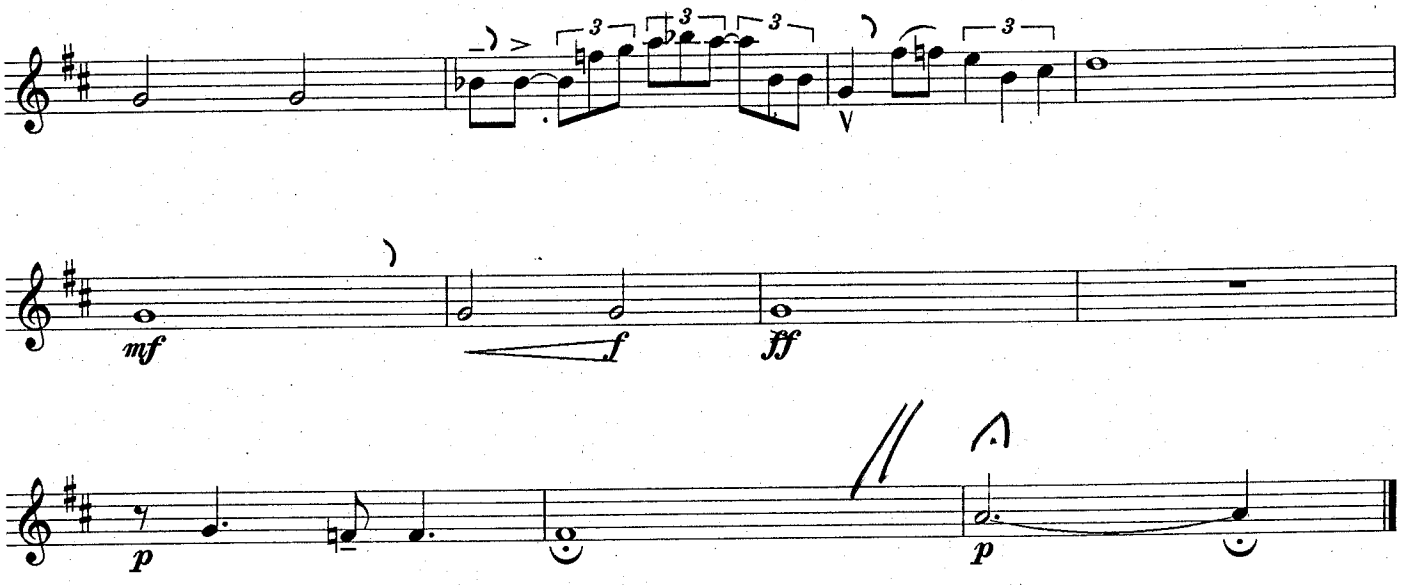
3
3
3
3
mf
f
ff
p
p

Bari

Laura

Wayne Bergeron

Arranged By: Tom Kubis

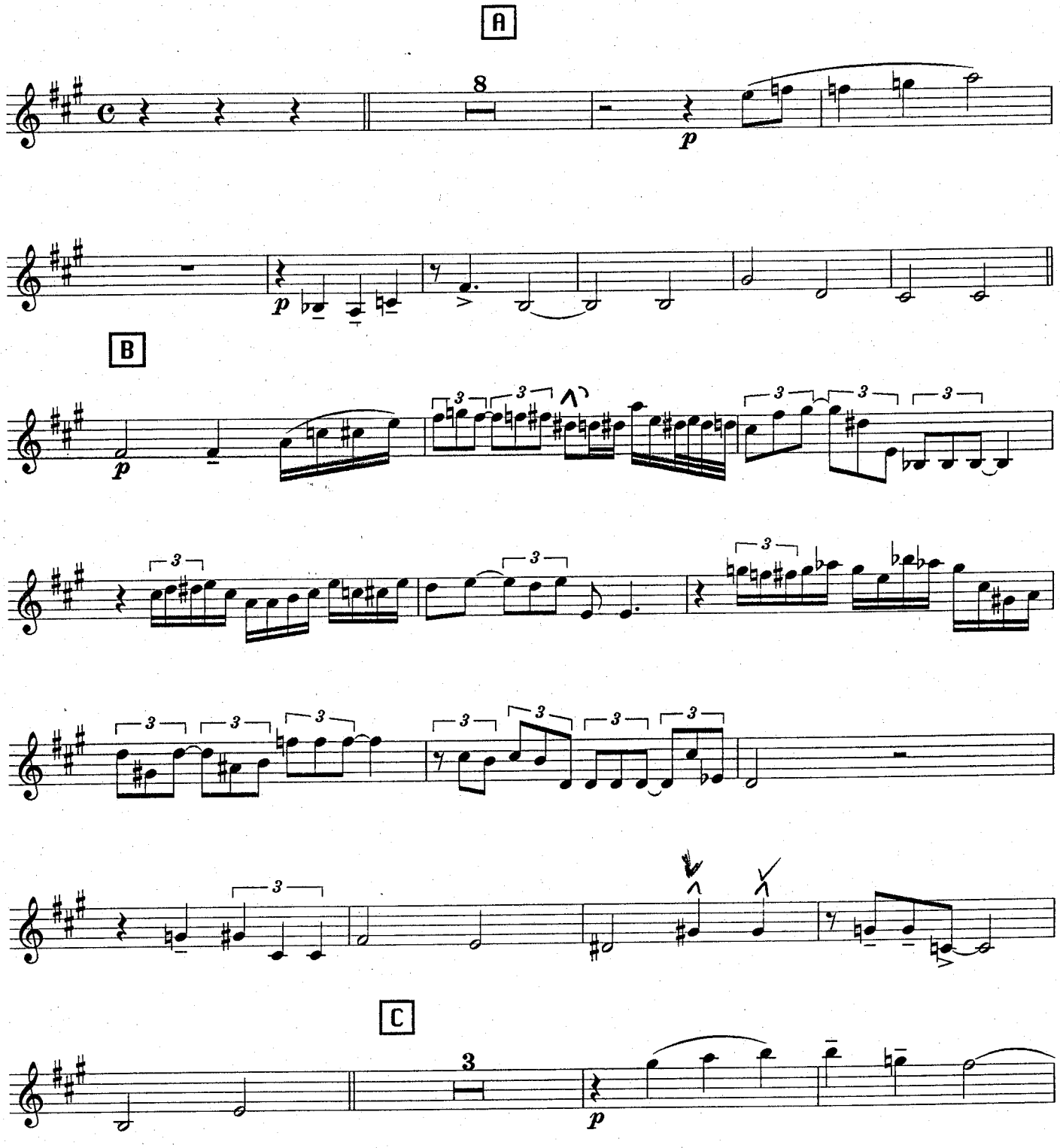

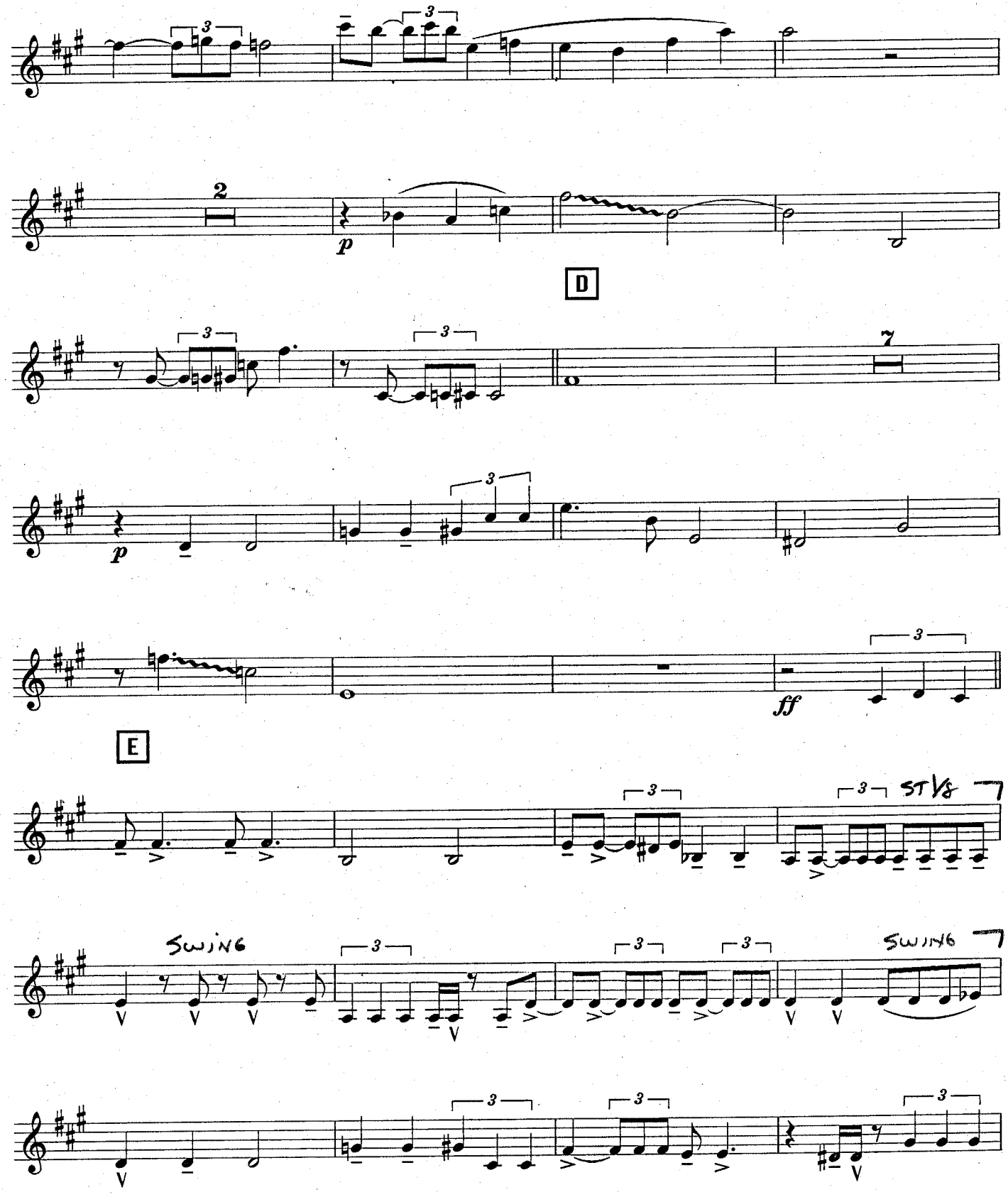
2
p
D
7
p
ff
E
SWING
ST 1/8
SWING

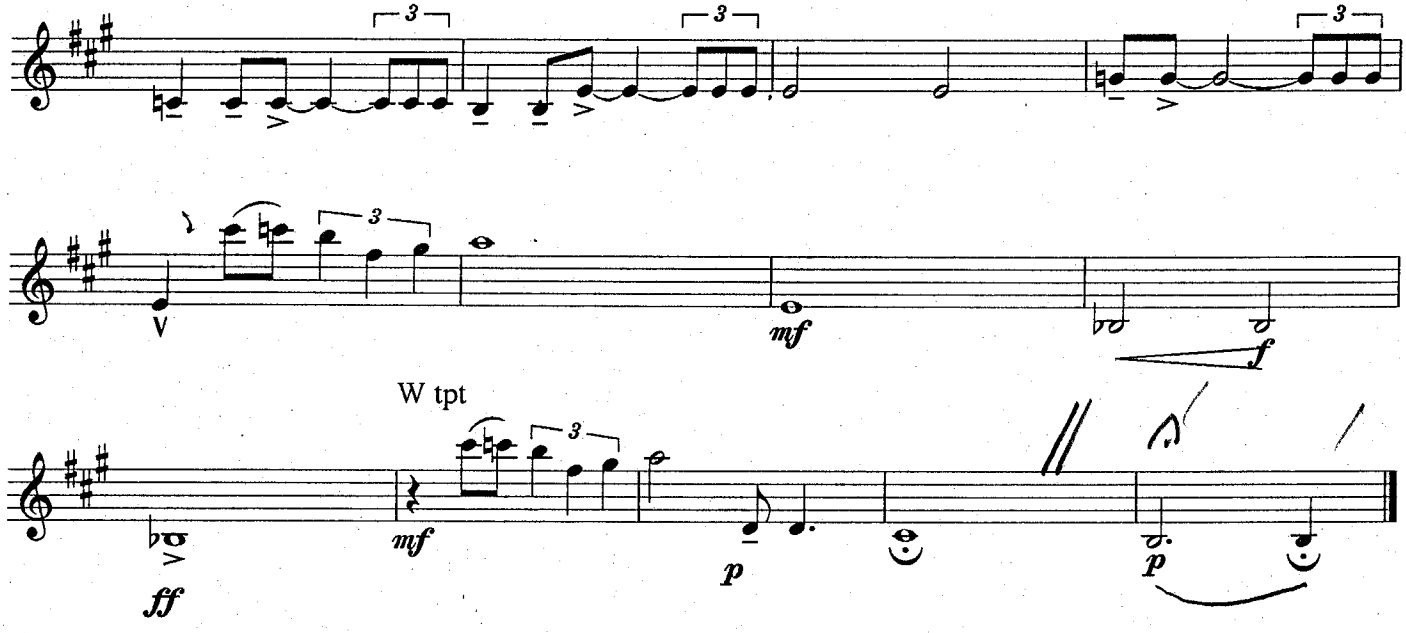
3
3
3
V
mf
f
W tpt
3
ff
mf
p
p

Tpt 1

Laura

Wayne Bergeron

Arranged By: Tom Kubis

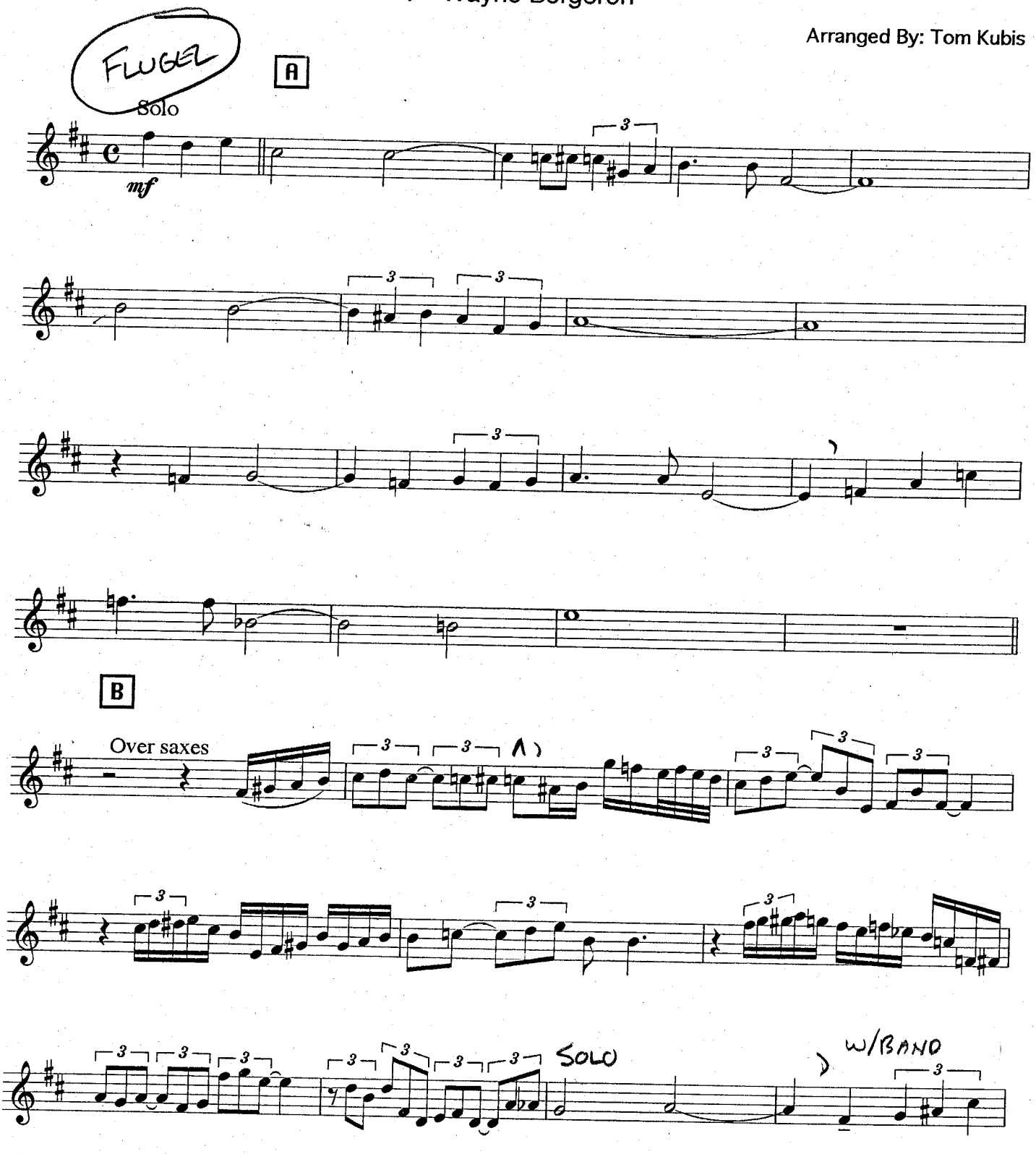

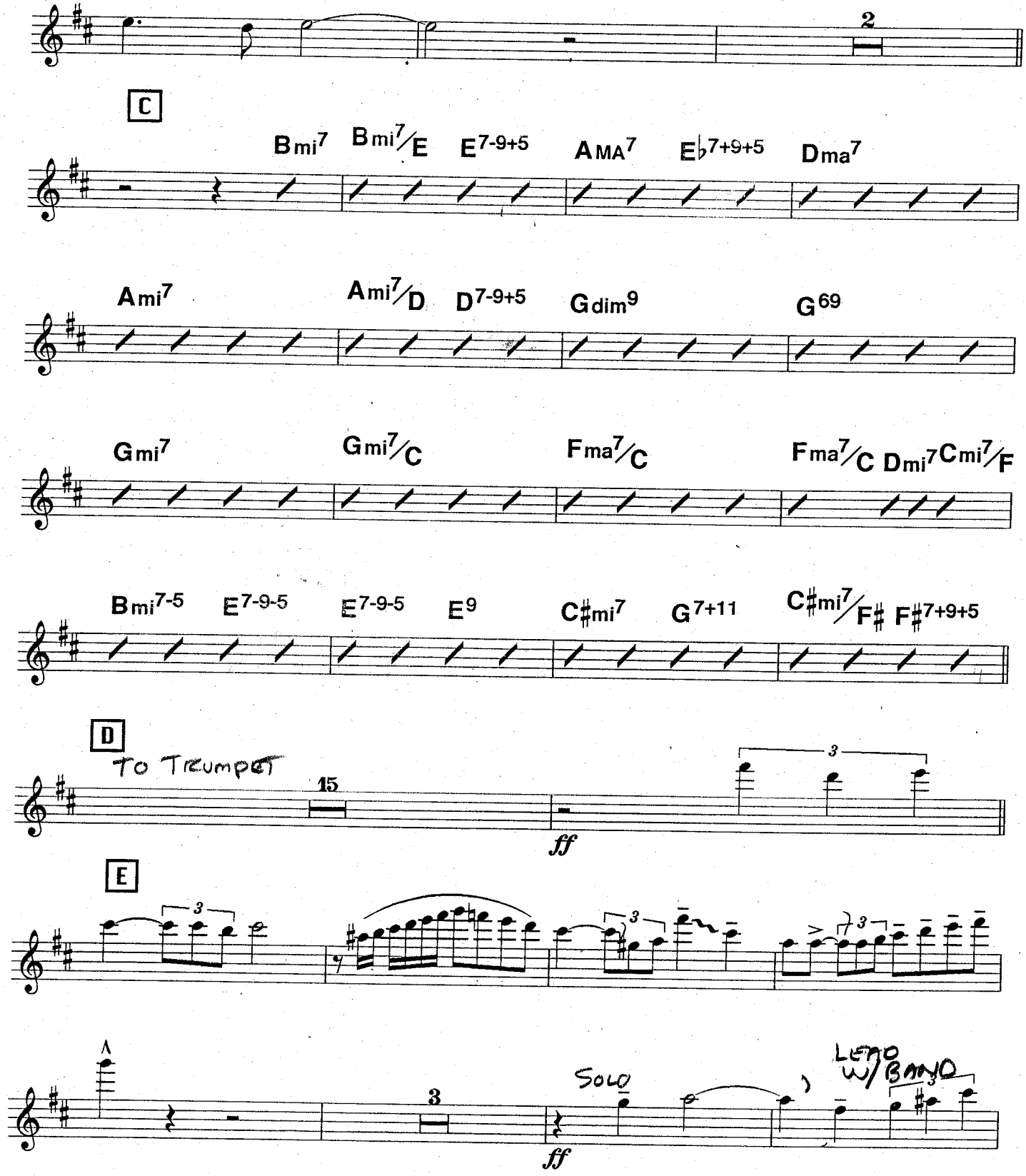
2
C
Bmi7 Bmi7/E E7-9+5 AMA7 Eb7+9+5 Dma7
Ami7 Ami7/D D7-9+5 Gdim9 G69
Gmi7 Gmi7/C Fma7/C Fma7/C Dmi7 Cmi7/F
Bmi7-5 E7-9-5 E7-9-5 E9 C#mi7 G7+11 C#mi7/F# F#7+9+5
D
To Trumpet
15
ff
3
E
3
3
3
3
Solo
ff
Lead w/ Band

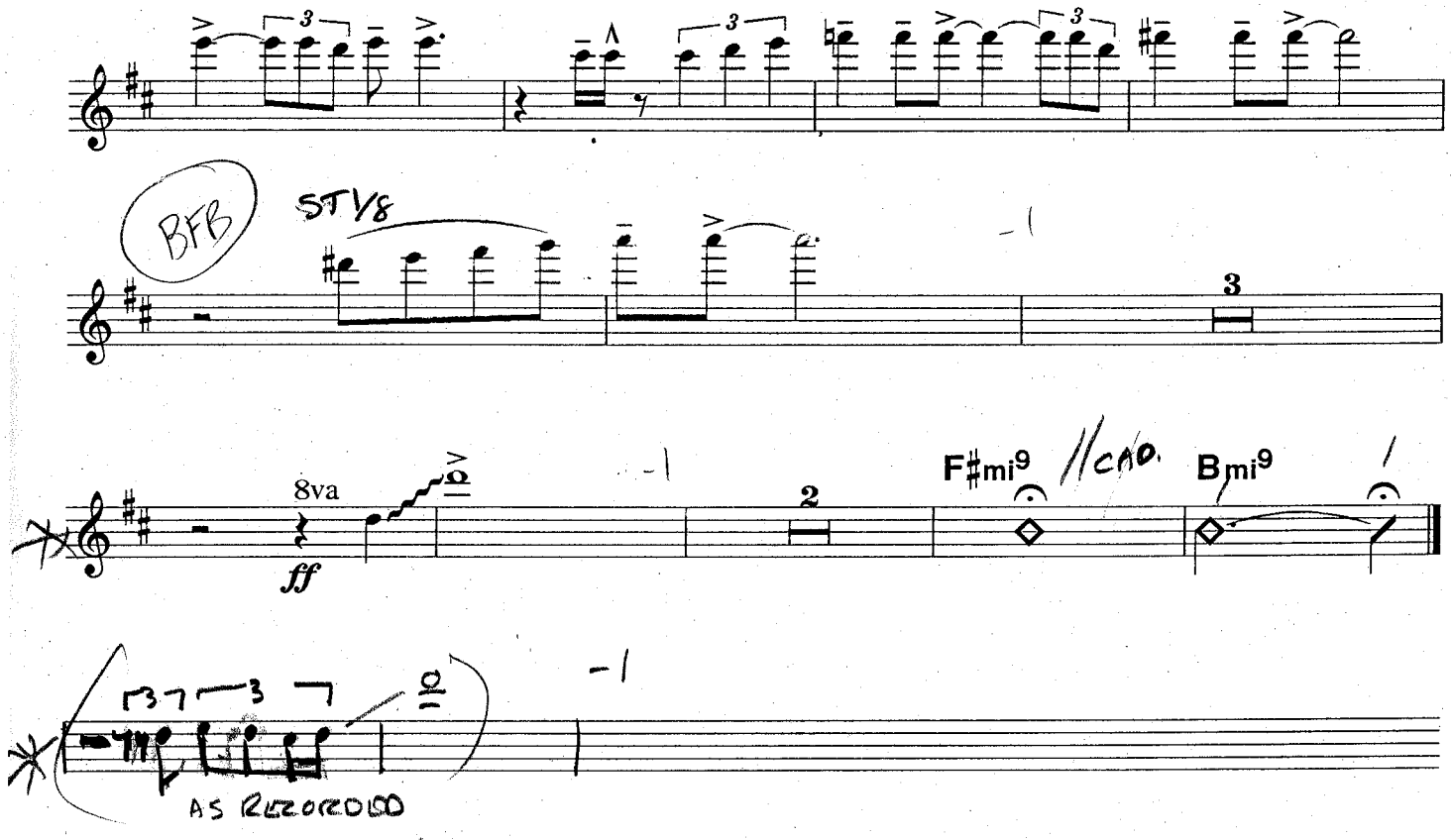
BFB
ST 1/8
8va
ff
F♯mi9
CAD.
Bmi9
AS RECORDED

Tpt 2

Laura

Wayne Bergeron

Arranged By: Tom Kubis

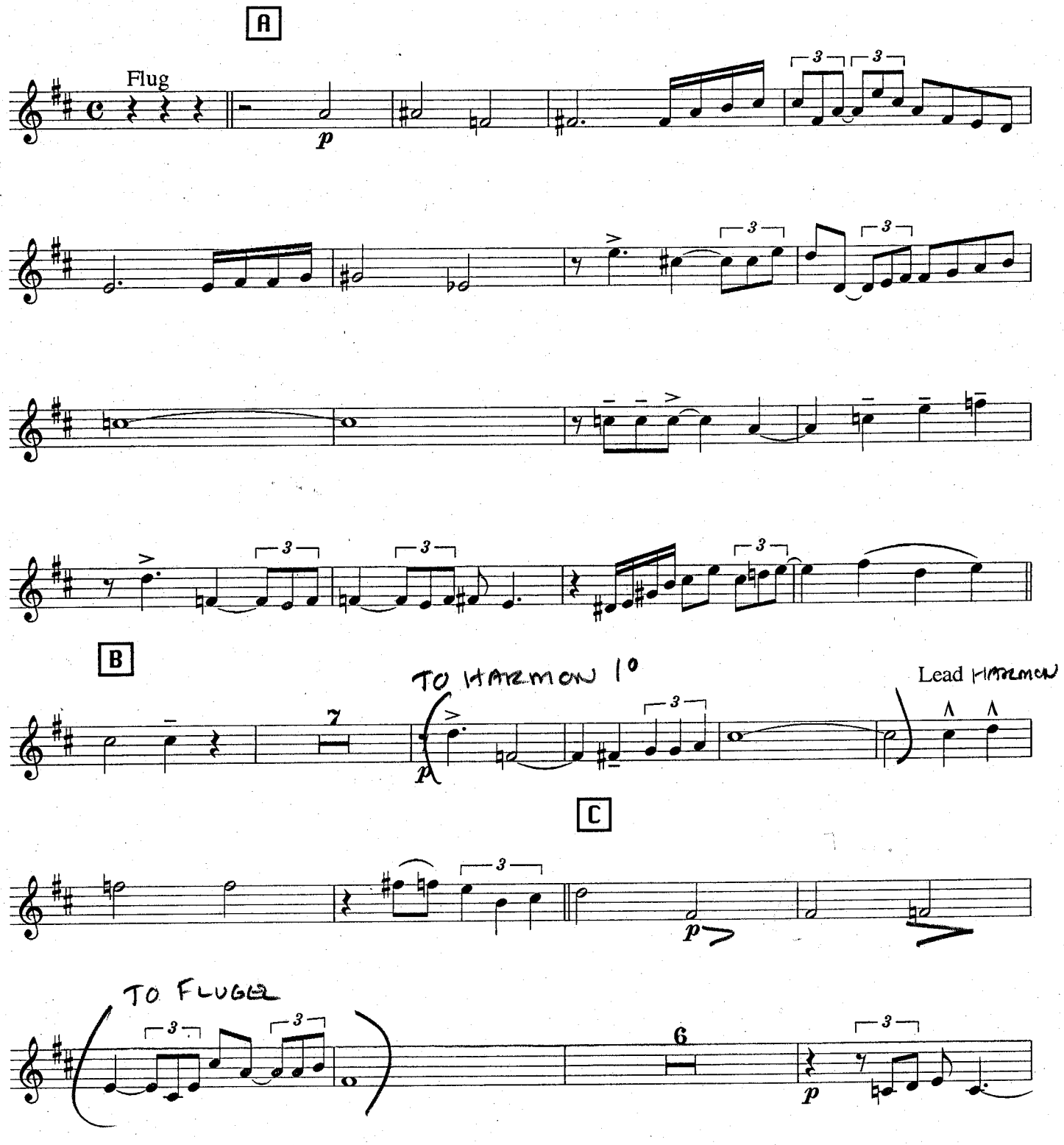

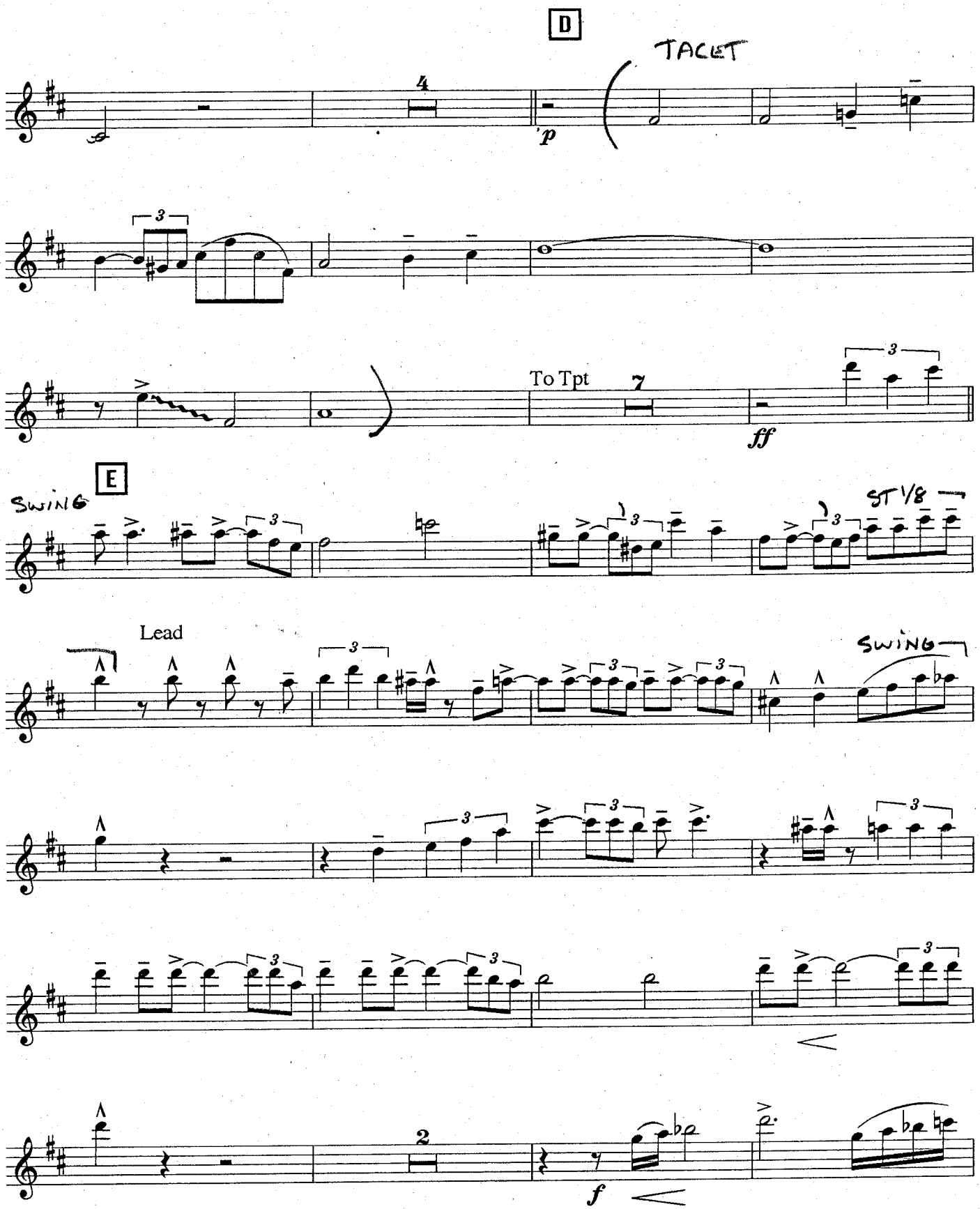
D
TACET
4
p
To Tpt
7
ff
E
SWING
ST 1/8
Lead
SWING
2
f

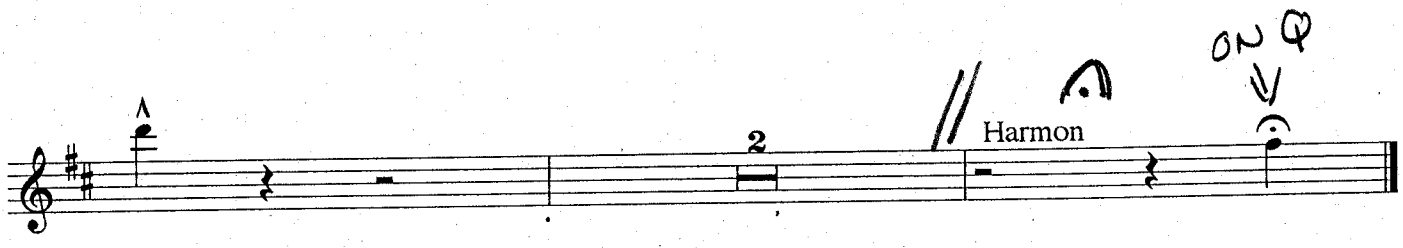
2
Harmon

Tpt 3

Laura

Wayne Bergeron

Arranged By: Tom Kubis

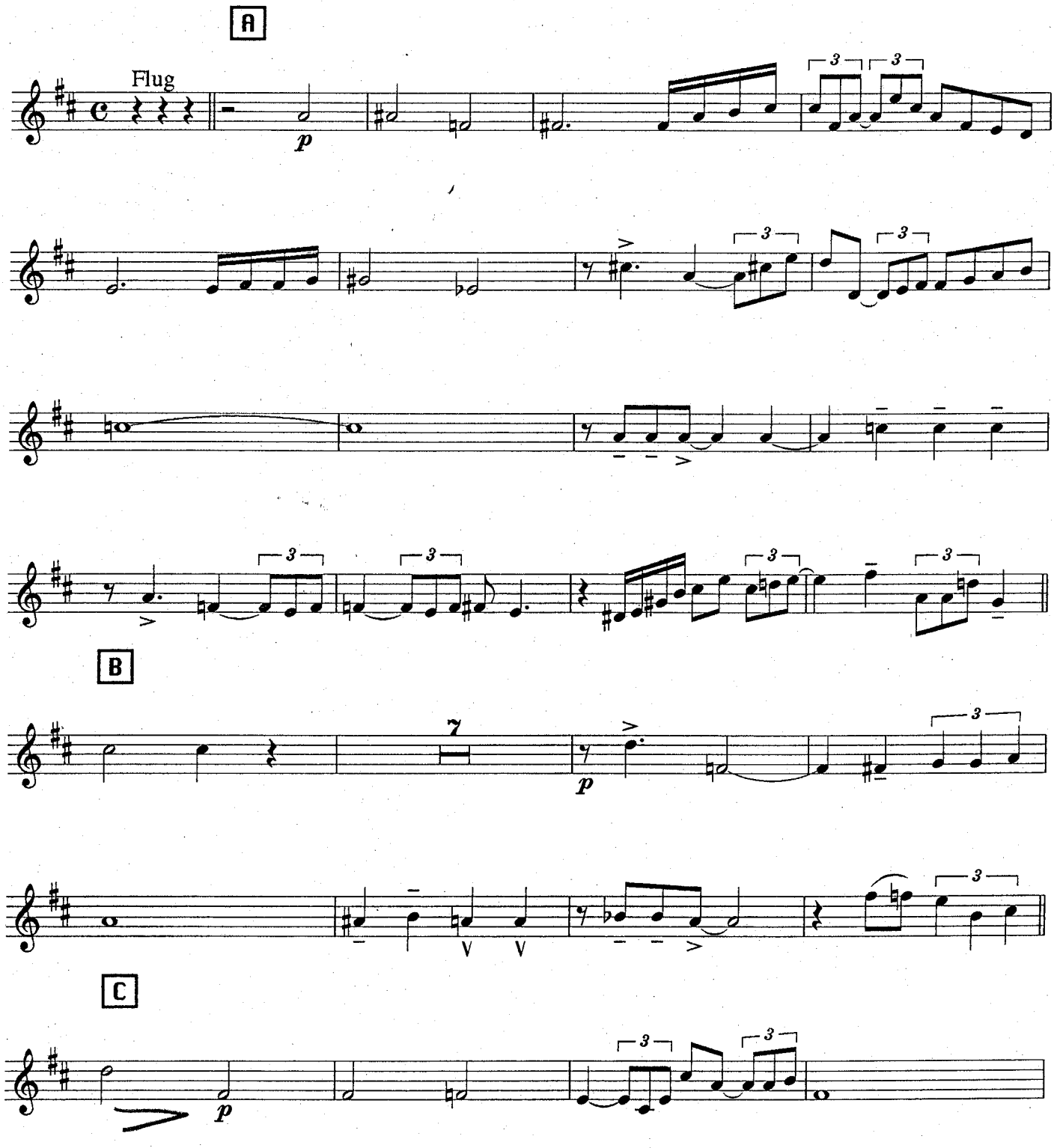

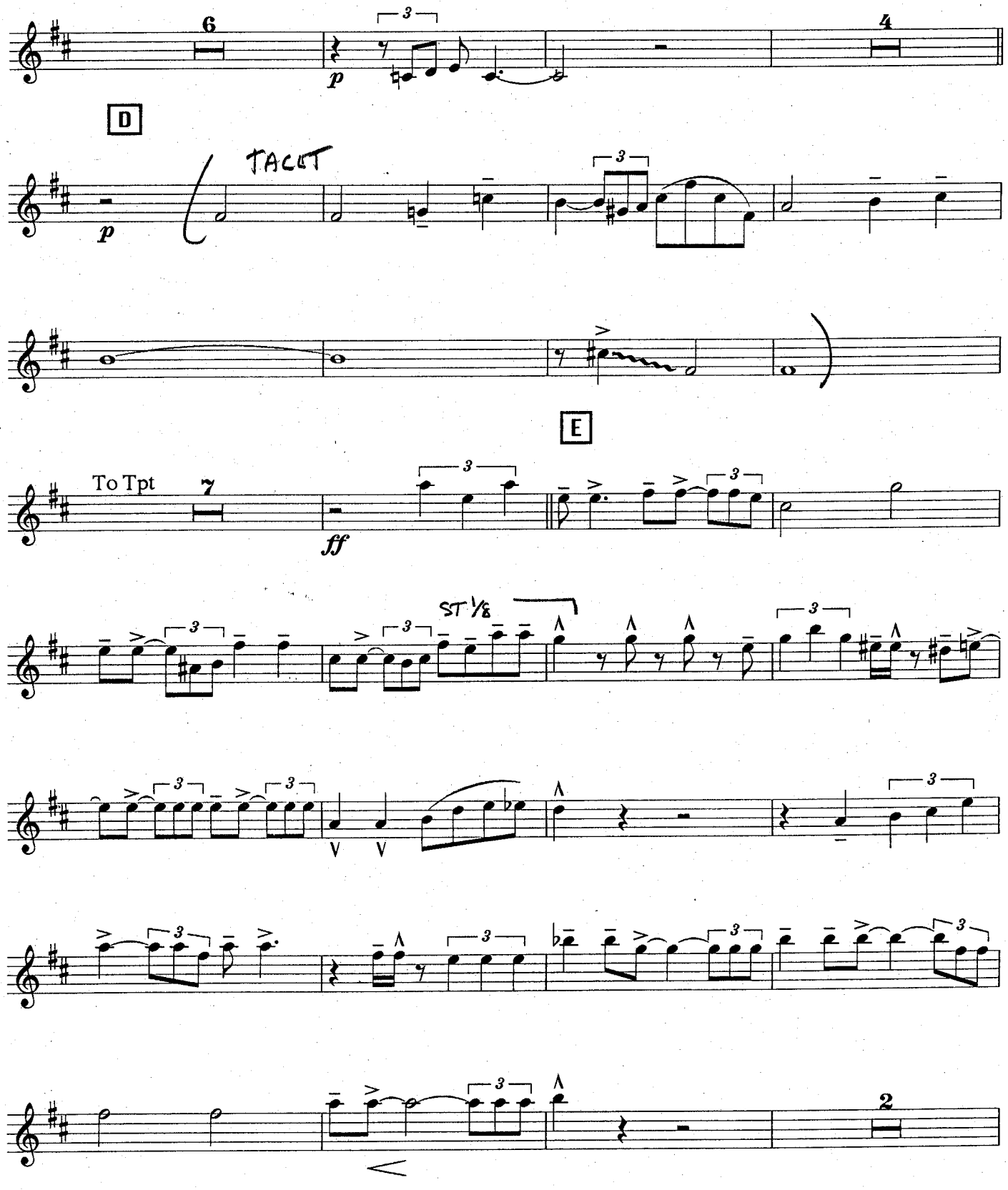
6
4
D
TACET
E
To Tpt
7
ff
ST 1/8
2

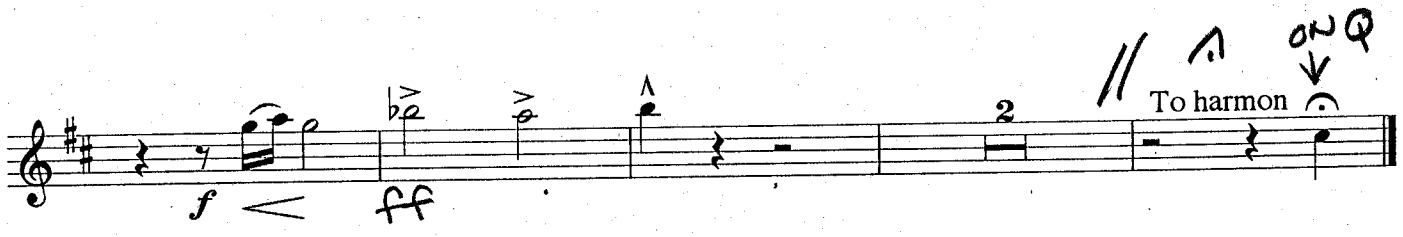
f
ff
2
To harmon
ON

Tpt 4

Laura

Wayne Bergeron

Arranged By: Tom Kubis

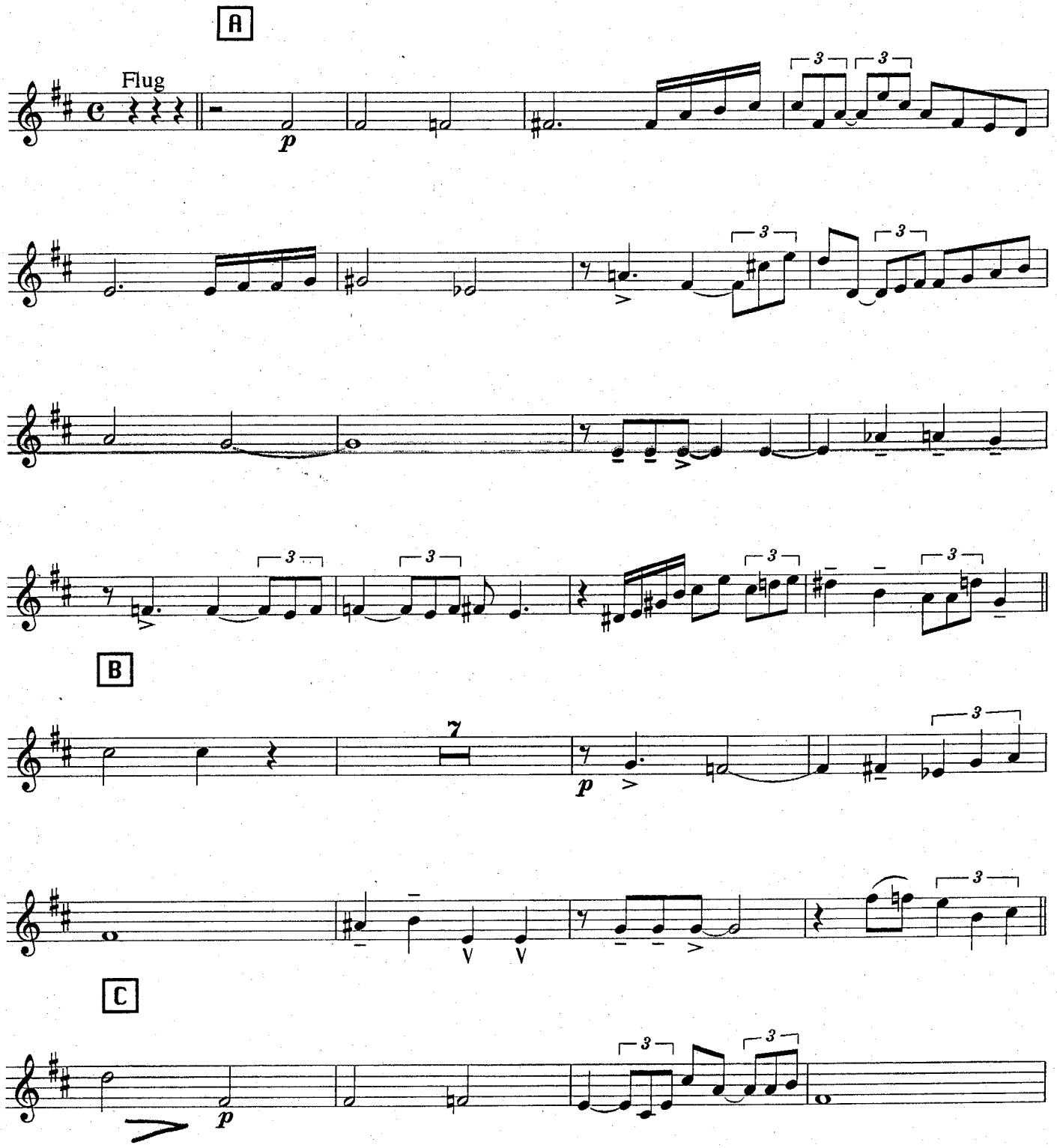

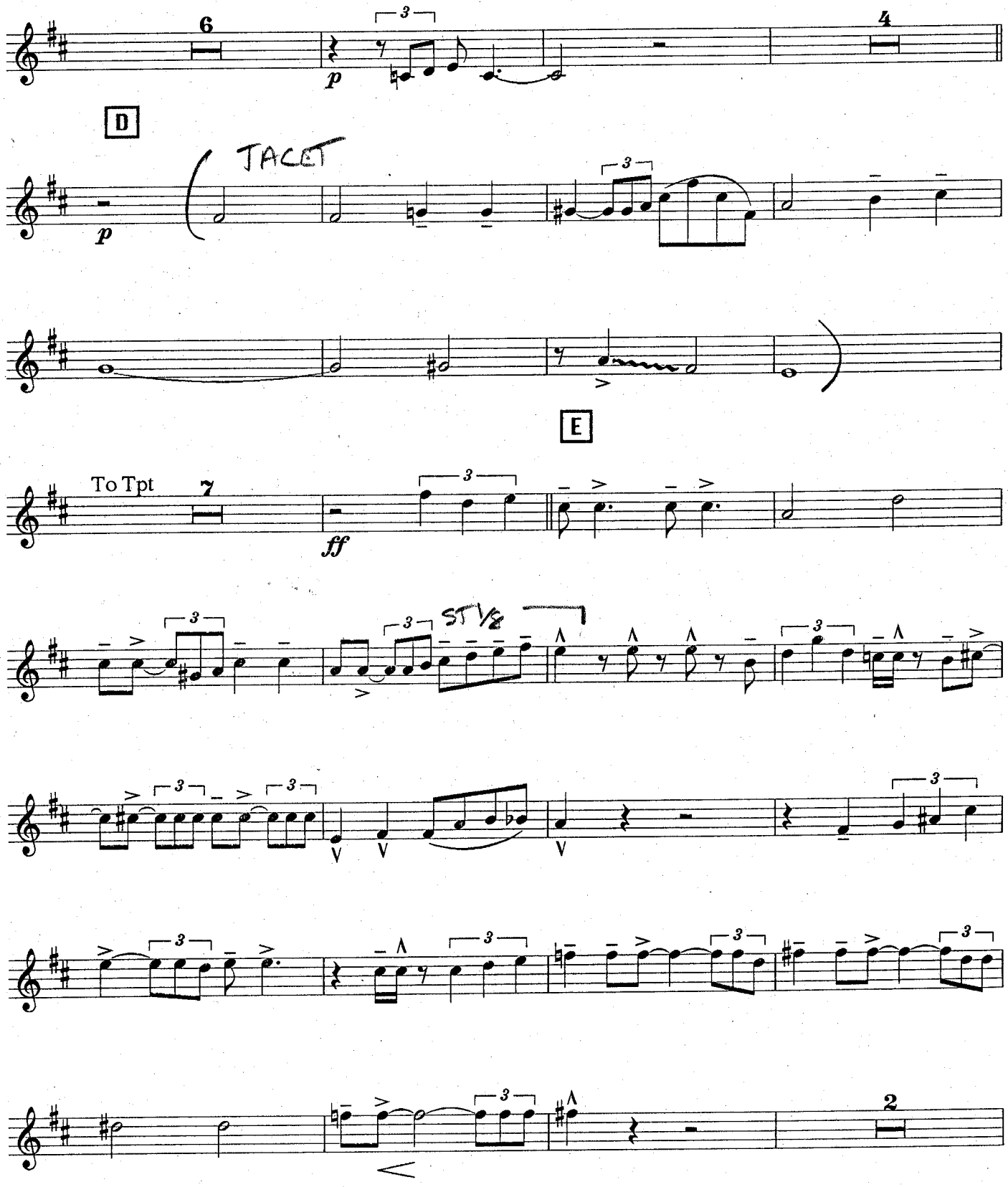
6
4
D
TACET
E
To Tpt
7
STV2
2

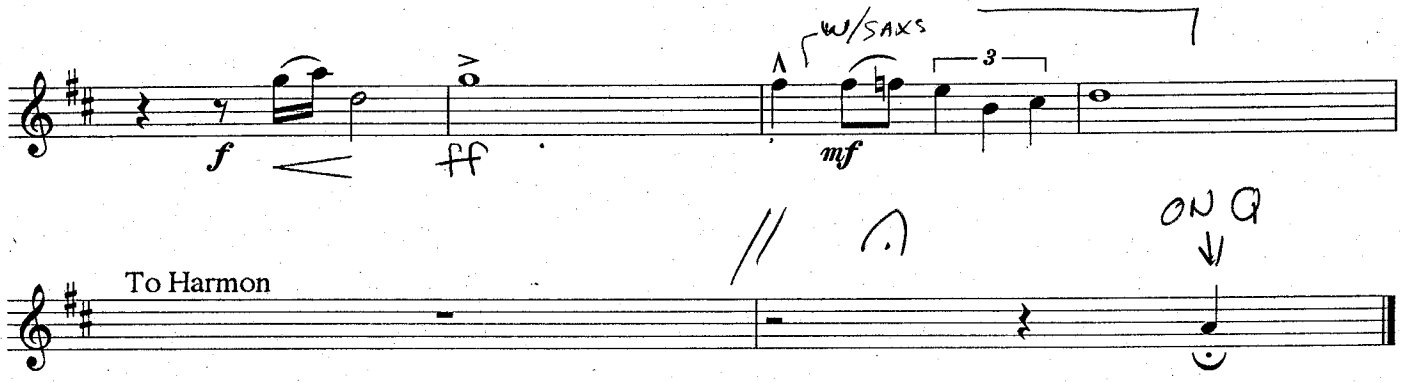
f
ff
mf
3
W/SAXS

To Harmon
ON G

Bone 1

Laura

Wayne Bergeron

Arranged By: Tom Kubis

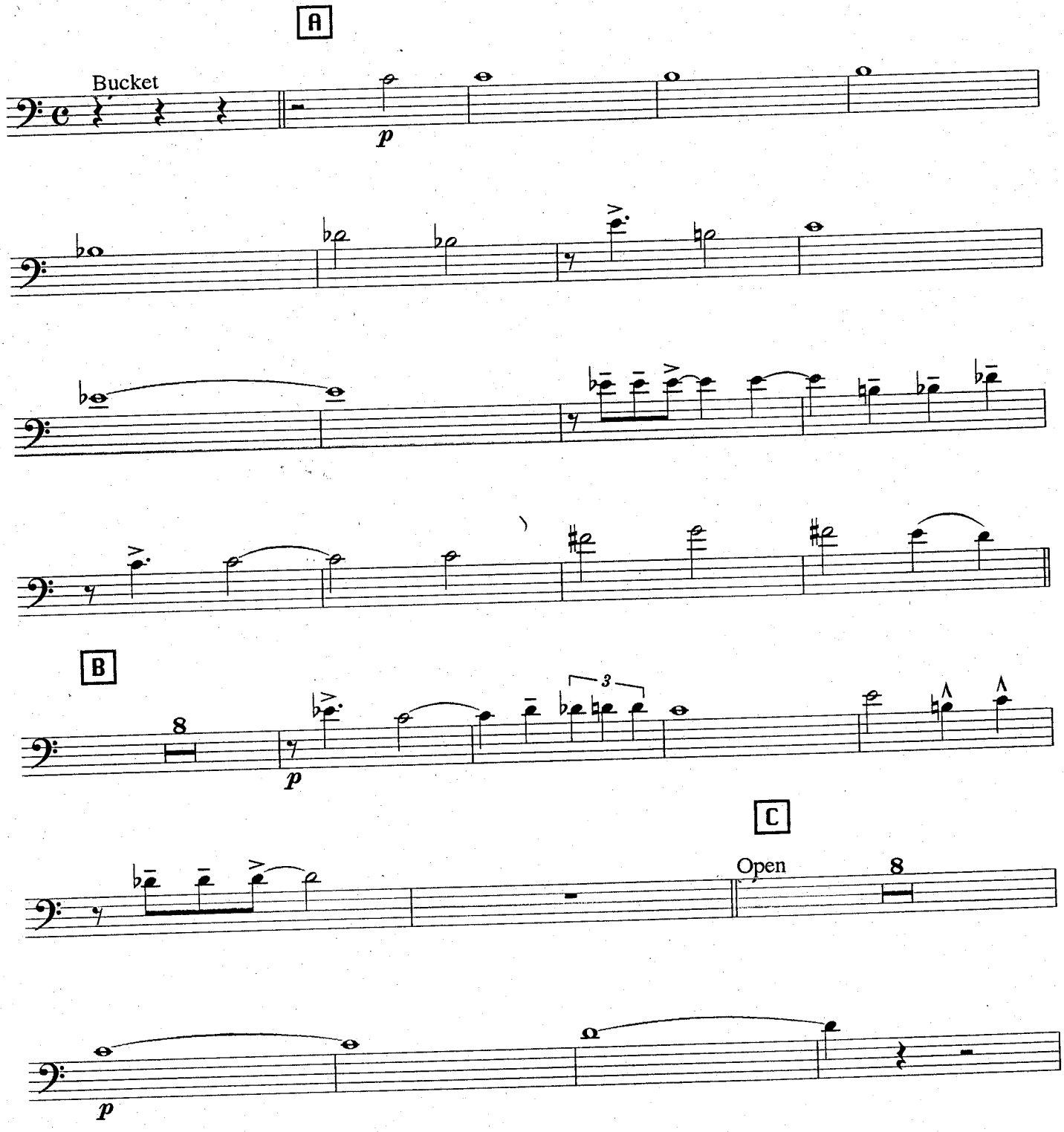

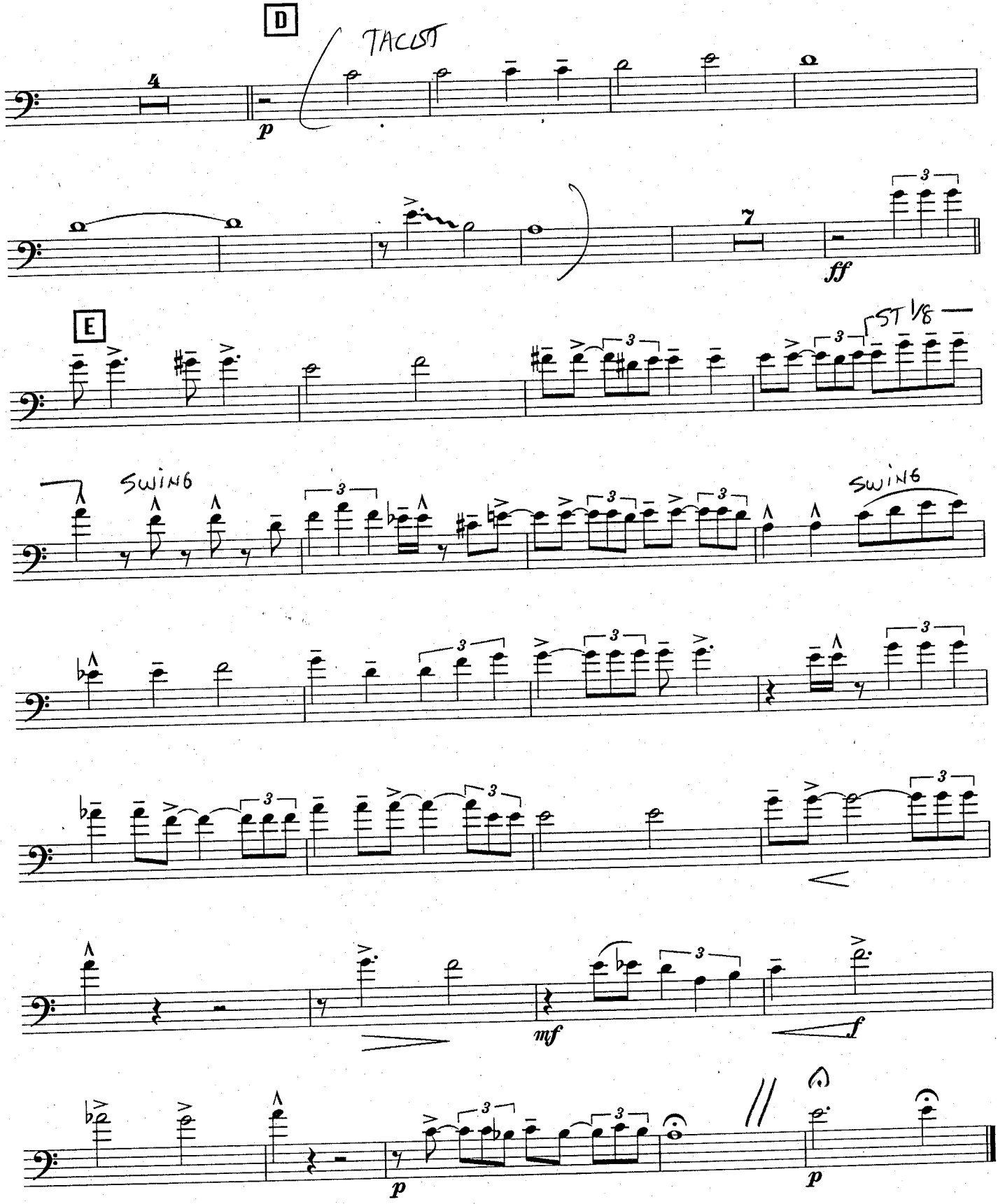
D
TACIST
4
p
7
ff
E
1ST 1/8
SWING
SWING
mf
f
p
p

Bone 2

Laura

Wayne Bergeron

Arranged By: Tom Kubis

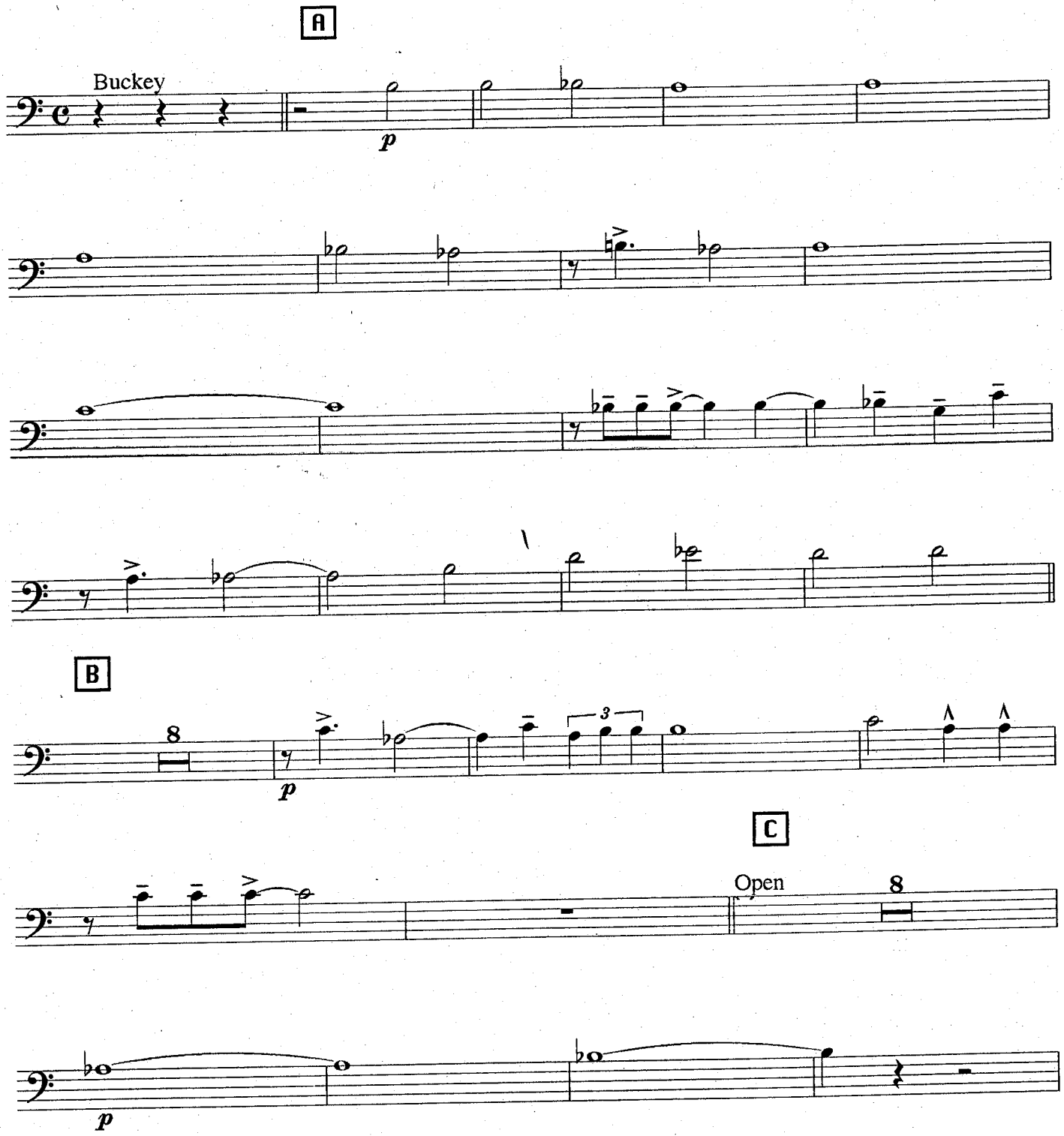

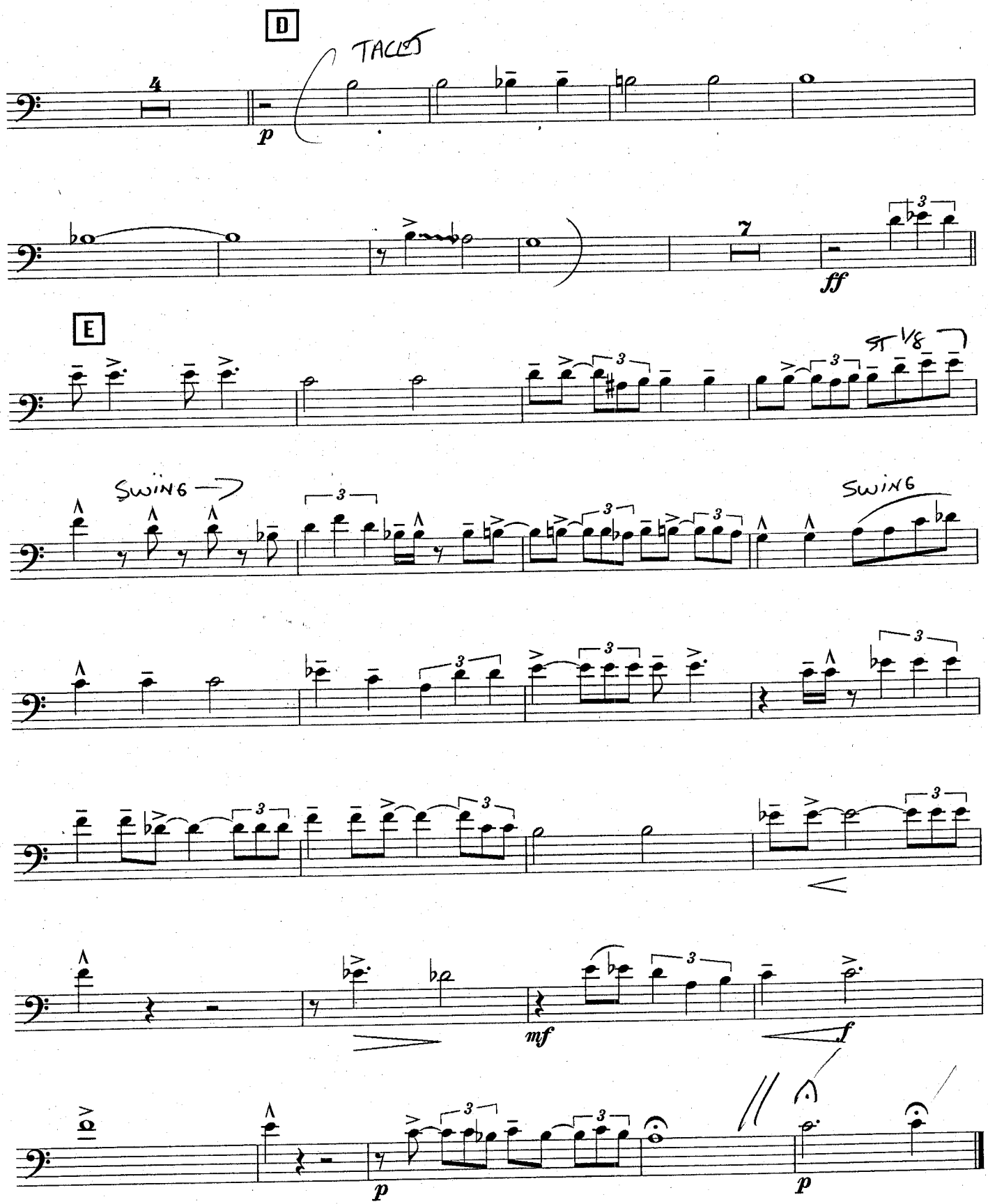
D
TACET
4
p
7
ff
E
ST 1/8
SWING
SWING
mf
f
p
p

Bone 3

Laura

Wayne Bergeron

Arranged By: Tom Kubis

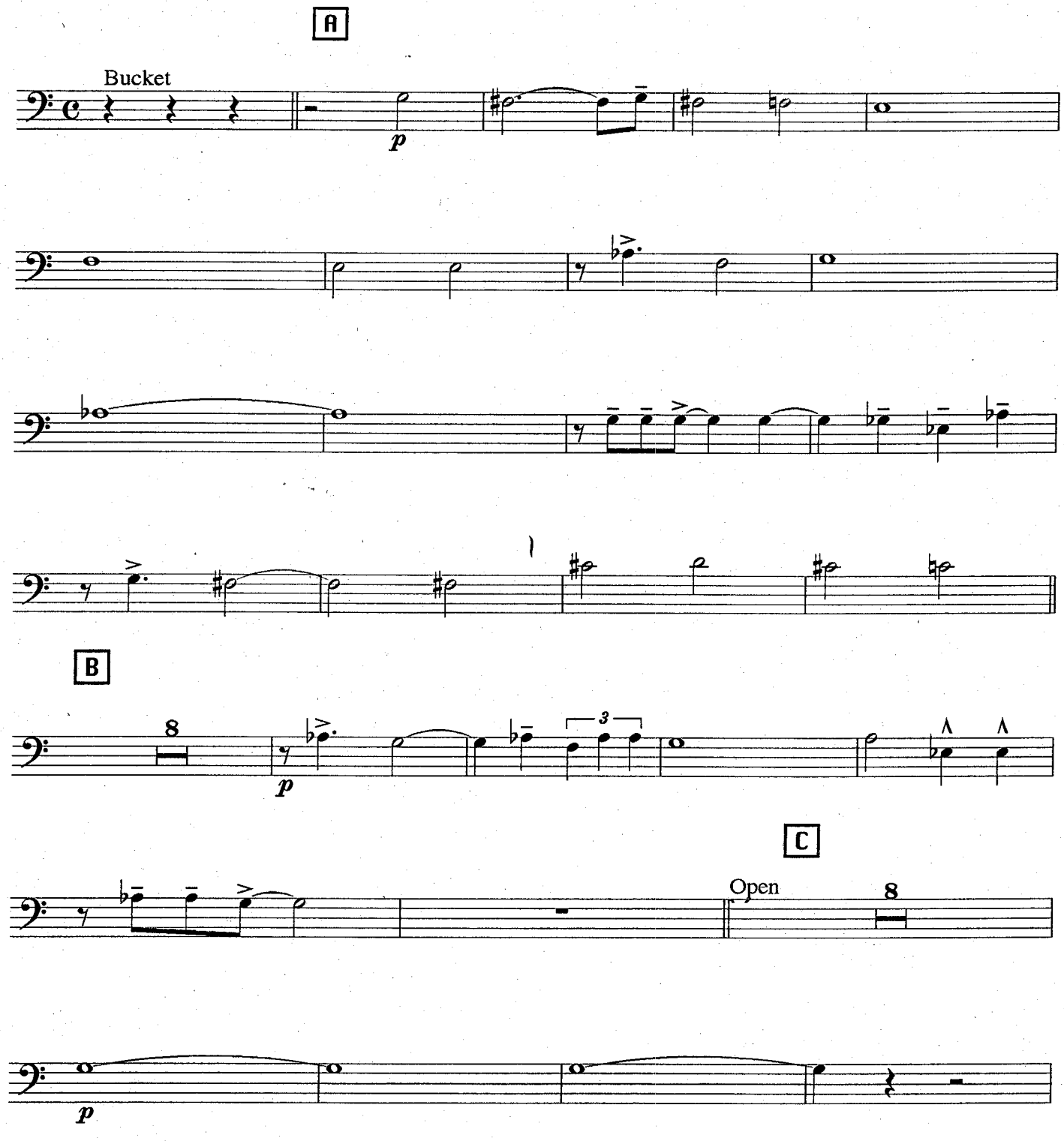

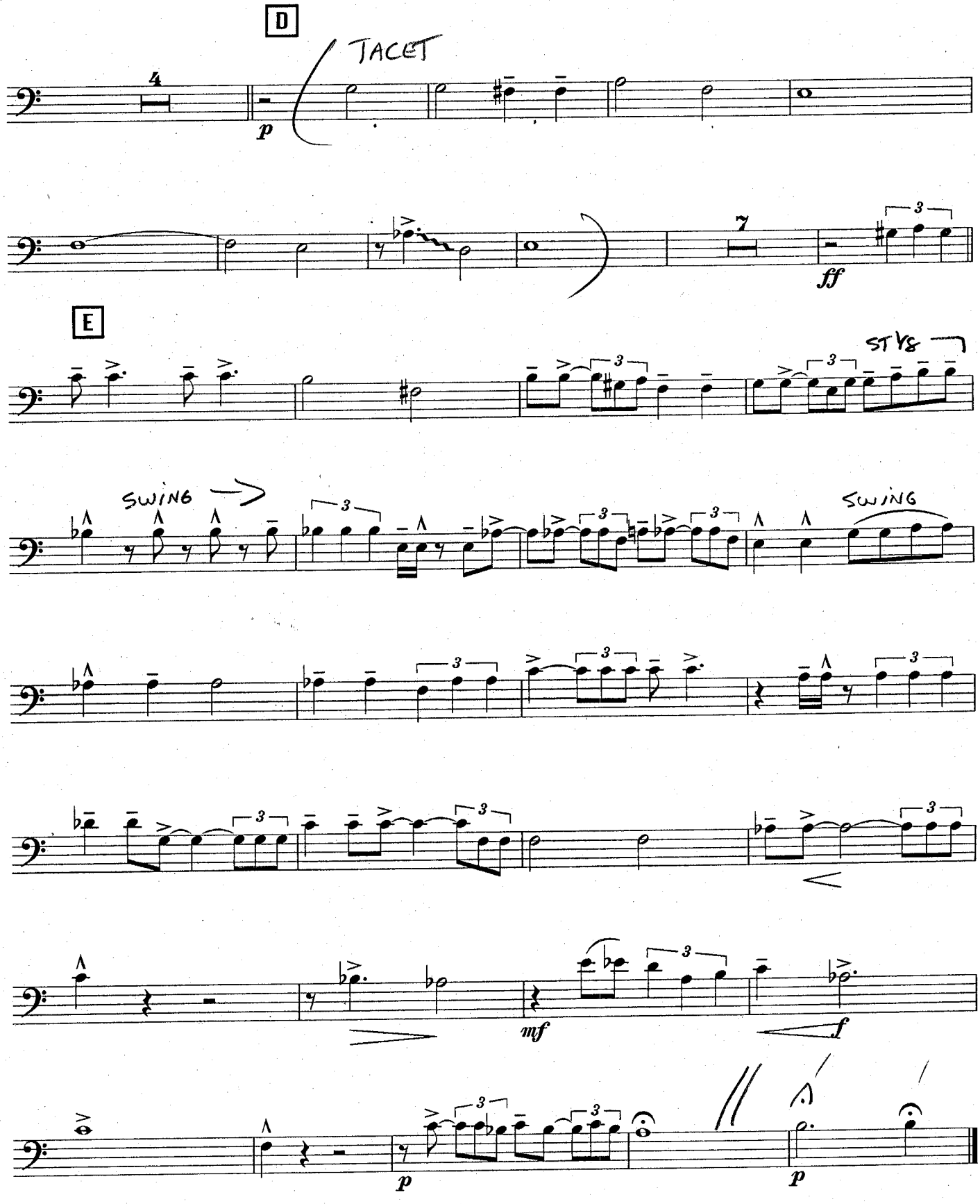
D
TACET
4
p
7
ff
E
STYS
SWING
SWING
mf
f
p
p

Bone 4

Laura

Wayne Bergeron

Arranged By: Tom Kubis

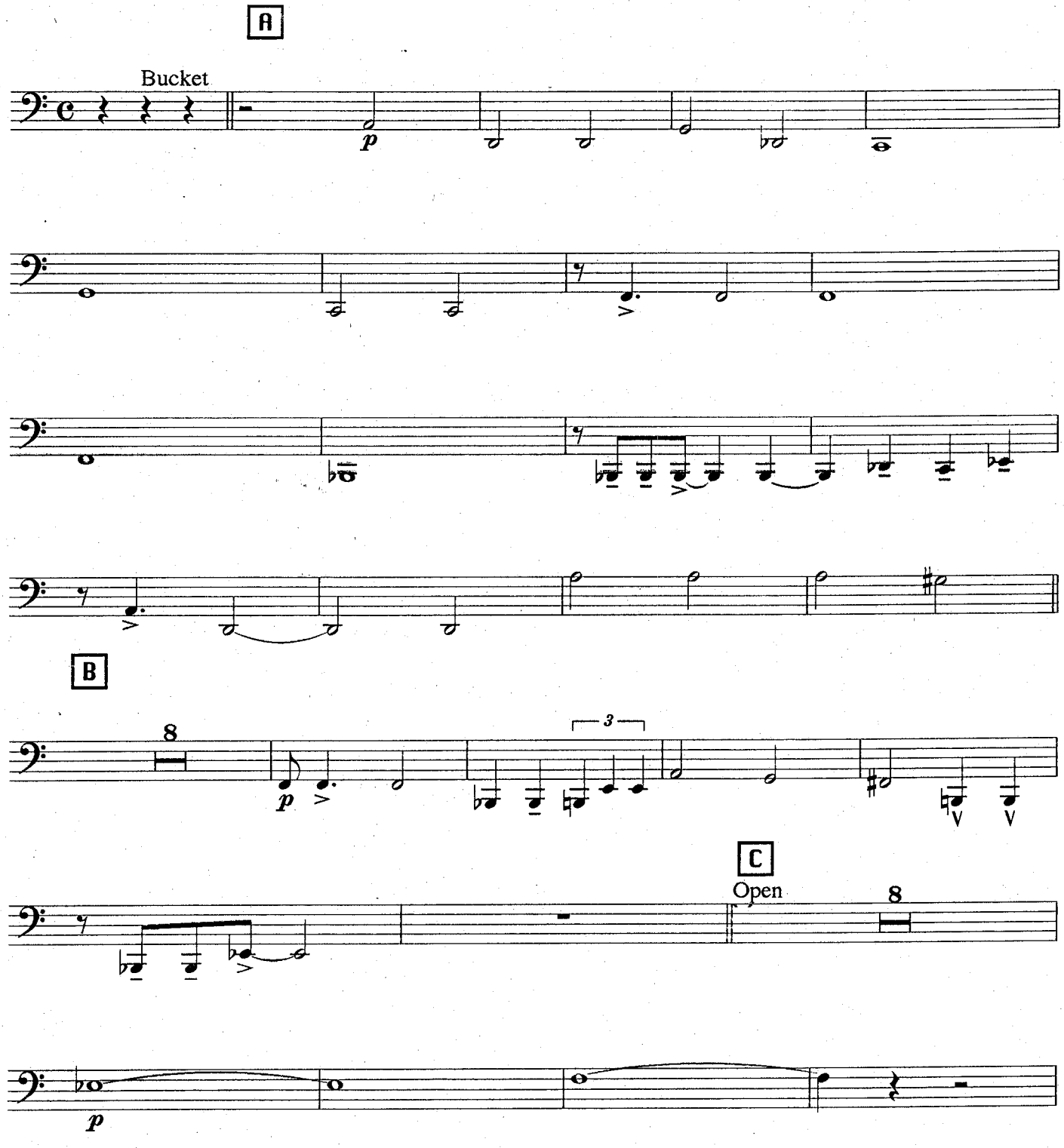

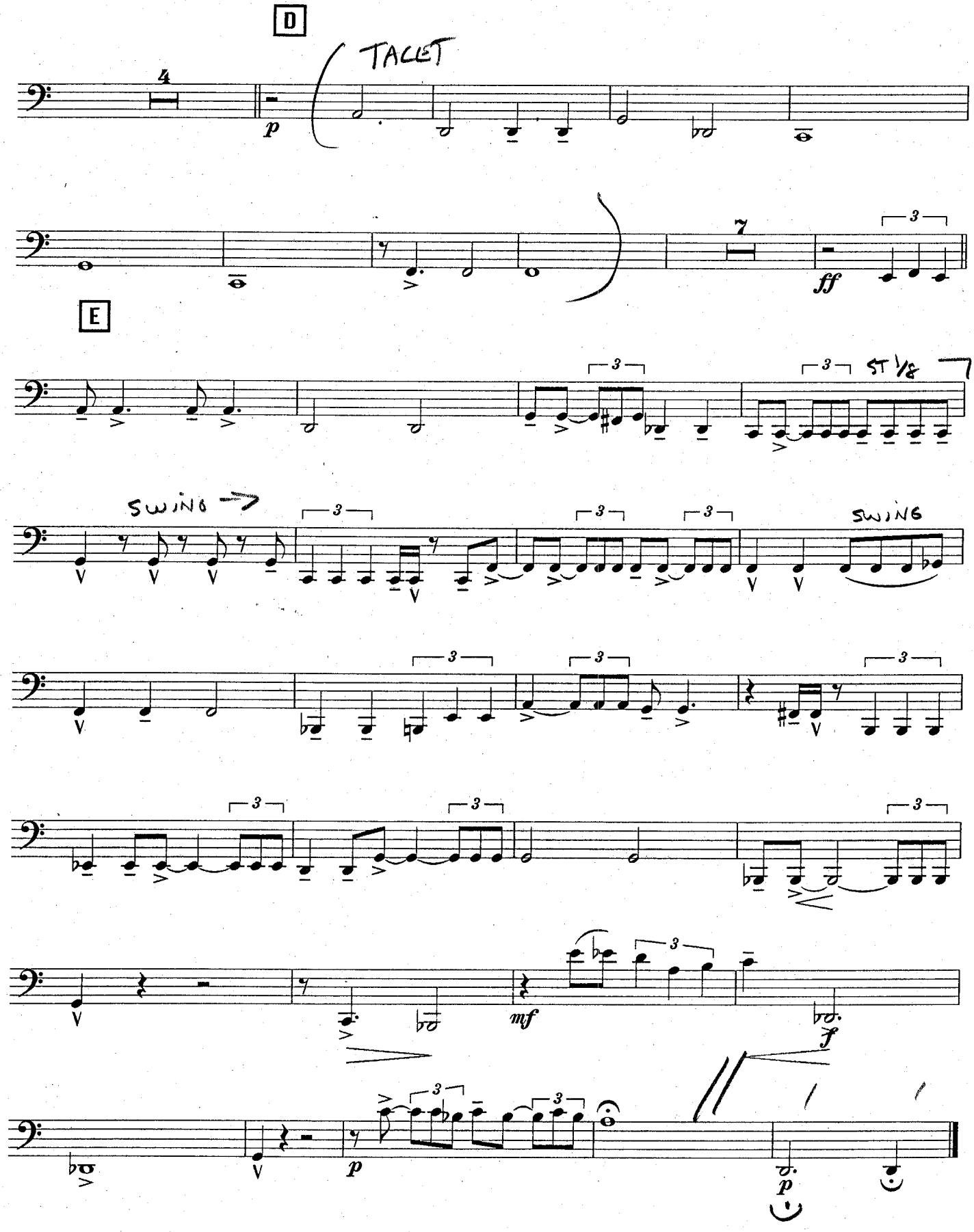
D
TACET
4
p
7
ff
E
ST 1/8
SWING
SWING
mf
f
p
p

Drums

Laura

Wayne Bergeron

Arranged By: Tom Kubis

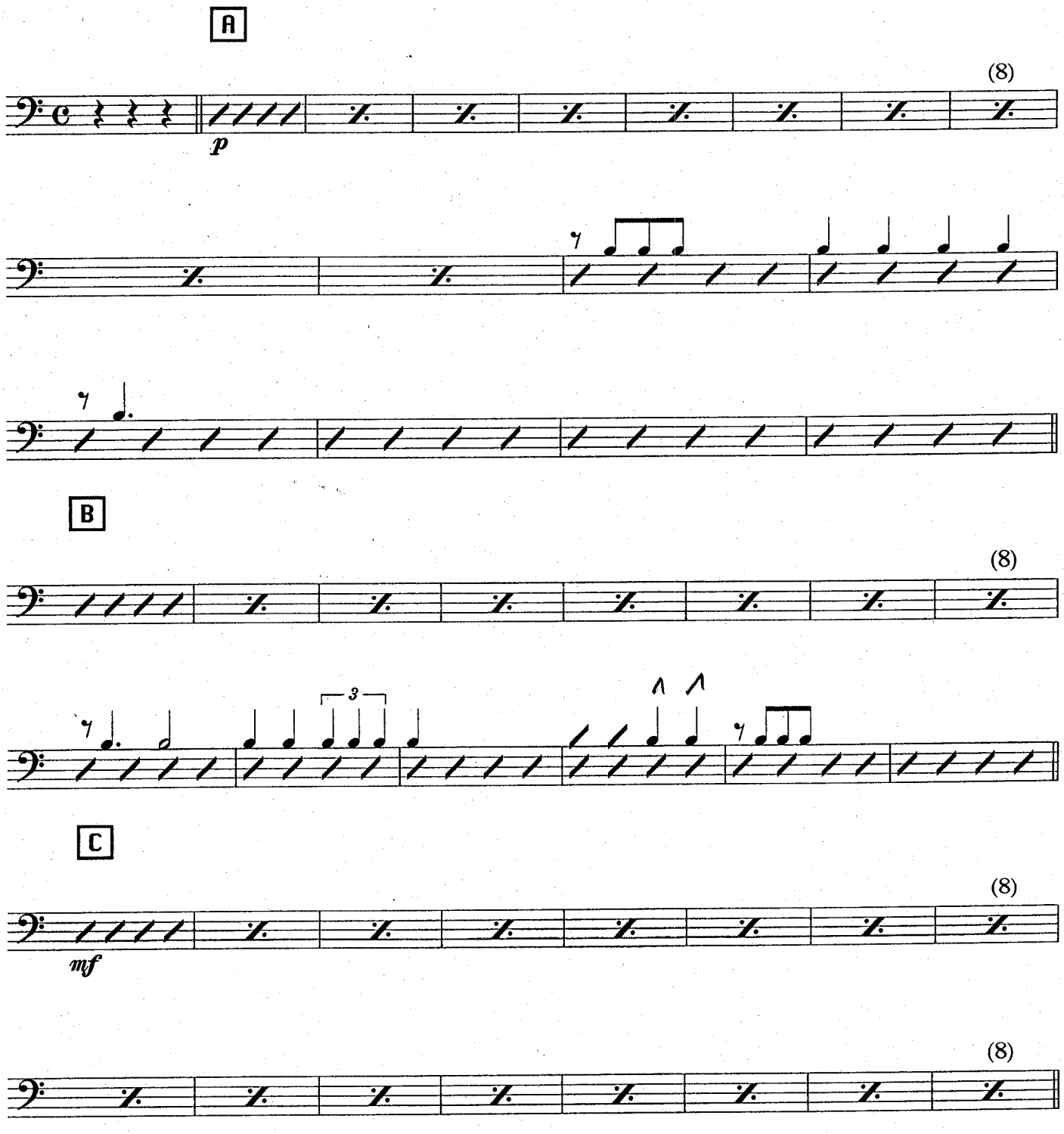

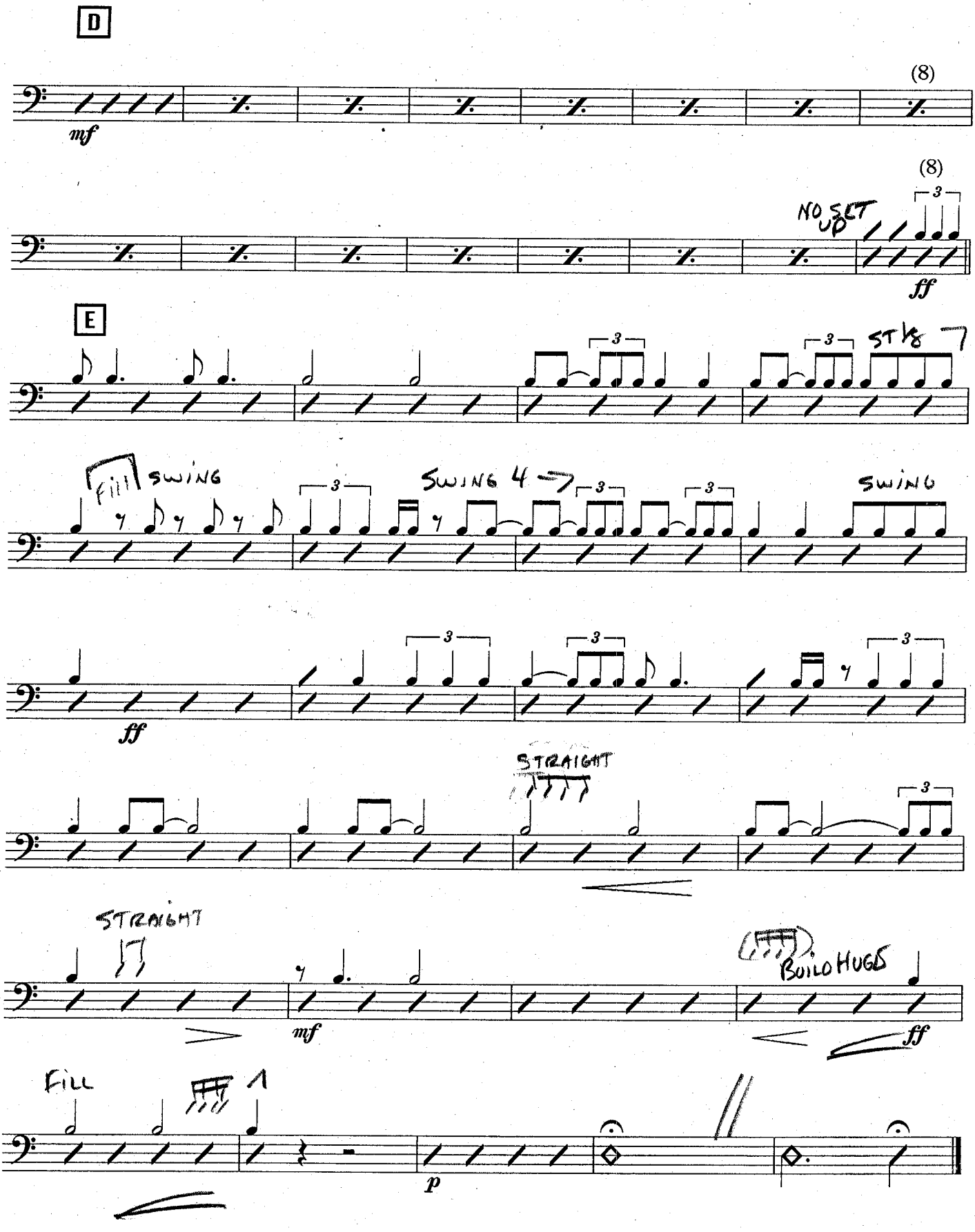
D
(8)
mf
(8)
NO SET UP
3
ff
E
3
ST 1/8
FILL
SWING
SWING 4
SWING
ff
STRAIGHT
STRAIGHT
mf
BUILD HUGS
ff
FILL
p

Bass

Laura

Wayne Bergeron

Arranged By: Tom Kubis

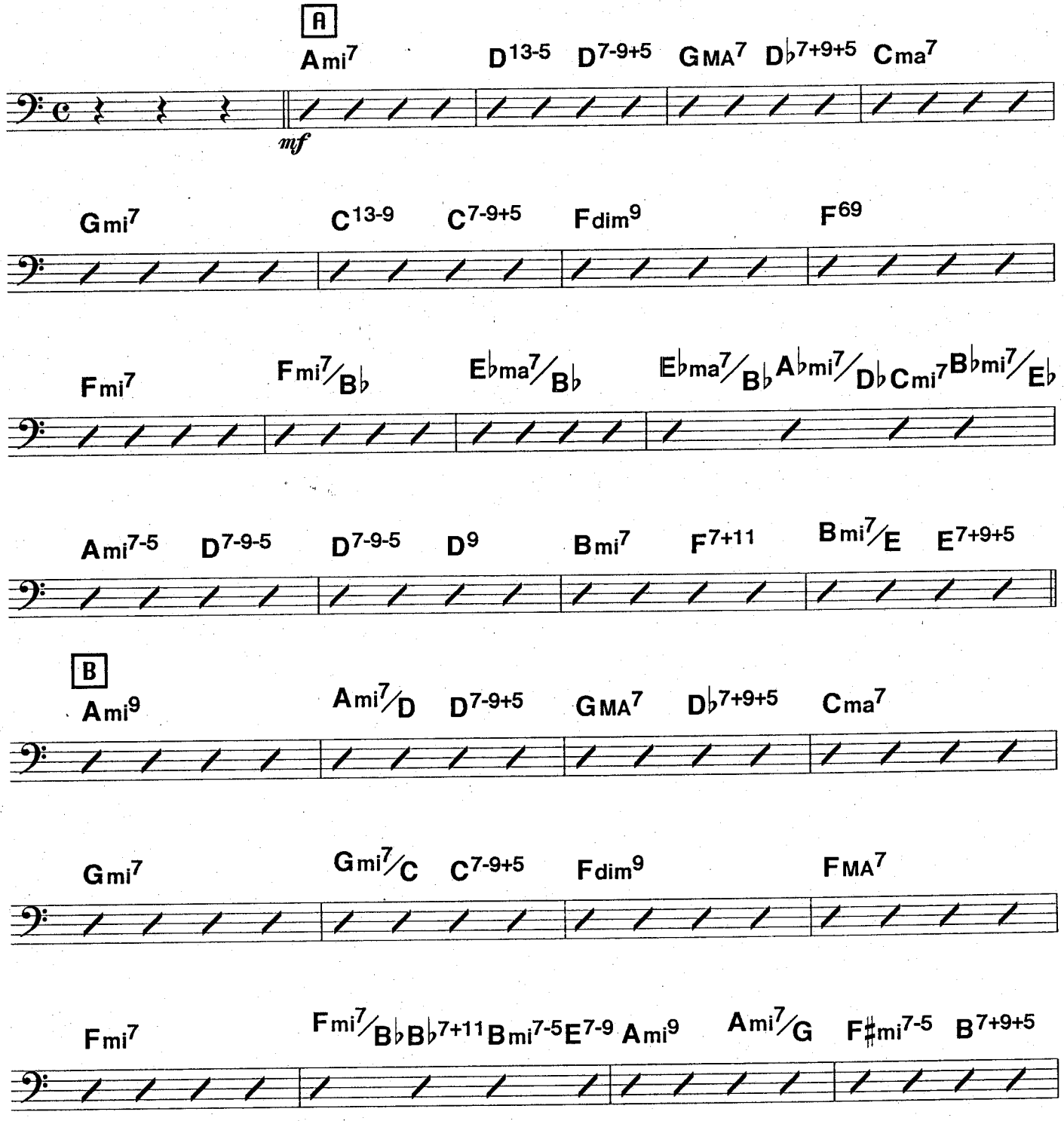

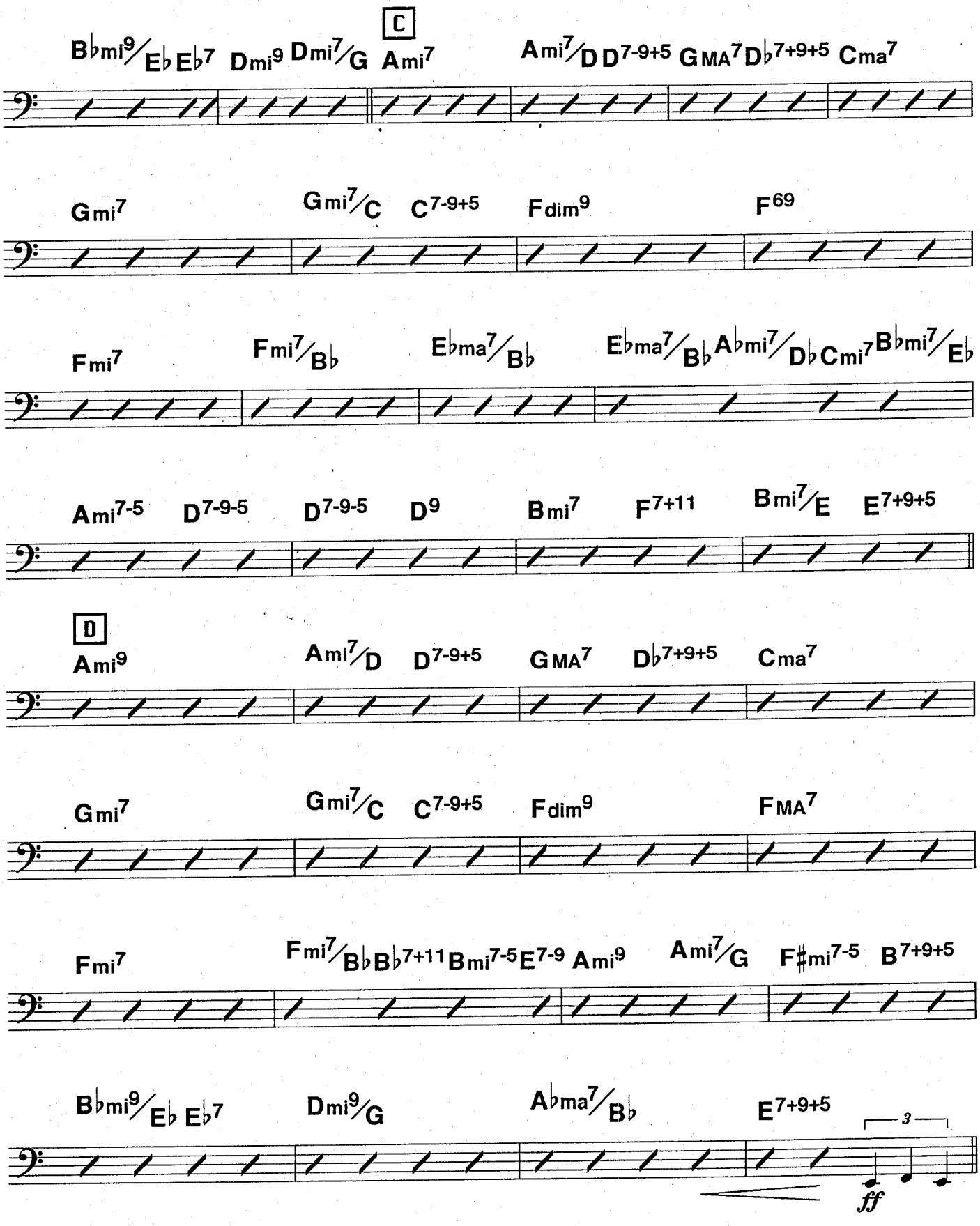
C
B♭mi9/E♭ E♭7 Dmi9 Dmi7/G Ami7
Ami7/D D7-9+5 GMA7 D♭7+9+5 Cma7
Gmi7 Gmi7/C C7-9+5 Fdim9 F69
Fmi7 Fmi7/B♭ E♭ma7/B♭ E♭ma7/B♭ A♭mi7/D♭ Cmi7 B♭mi7/E♭
Ami7-5 D7-9-5 D7-9-5 D9 Bmi7 F7+11 Bmi7/E E7+9+5
D
Ami9 Ami7/D D7-9+5 GMA7 D♭7+9+5 Cma7
Gmi7 Gmi7/C C7-9+5 Fdim9 FMA7
Fmi7 Fmi7/B♭ B♭7+11 Bmi7-5 E7-9 Ami9 Ami7/G F♯mi7-5 B7+9+5
B♭mi9/E♭ E♭7 Dmi9/G A♭ma7/B♭ E7+9+5
3
ff

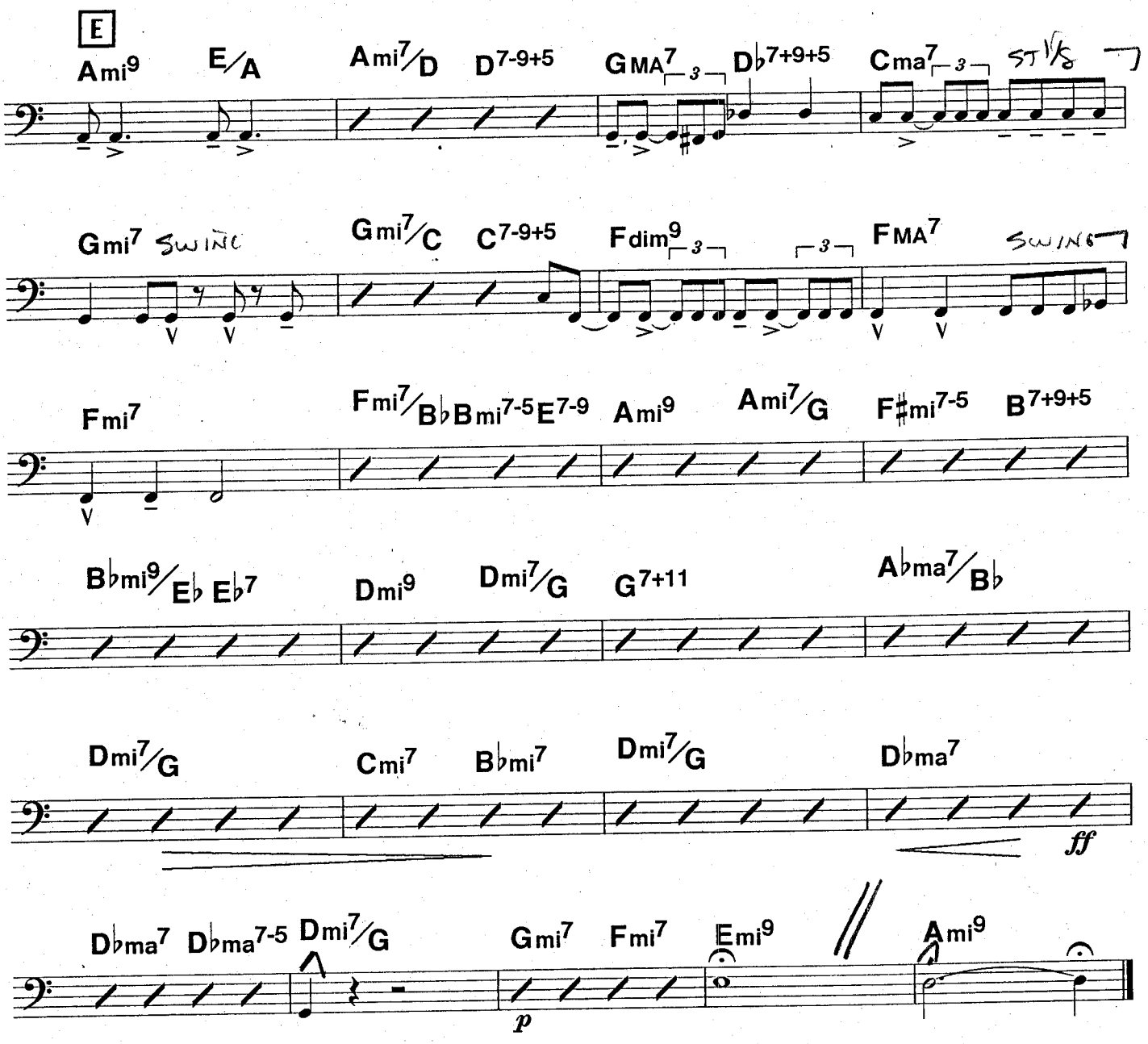
E
Ami9
E/A
Ami7/D
D7-9+5
GMA7
Db7+9+5
Cma7
ST 1/8
Gmi7 SWING
Gmi7/C
C7-9+5
Fdim9
FMA7
SWING
Fmi7
Fmi7/Bb
Bmi7-5
E7-9
Ami9
Ami7/G
F#mi7-5
B7+9+5
Bbmi9/Eb
Eb7
Dmi9
Dmi7/G
G7+11
Abma7/Bb
Dmi7/G
Cmi7
Bbmi7
Dmi7/G
Dbma7
ff
Dbma7
Dbma7-5
Dmi7/G
Gmi7
Fmi7
Emi9
Ami9
p

Piano

Laura

Wayne Bergeron

Arranged By: Tom Kubis

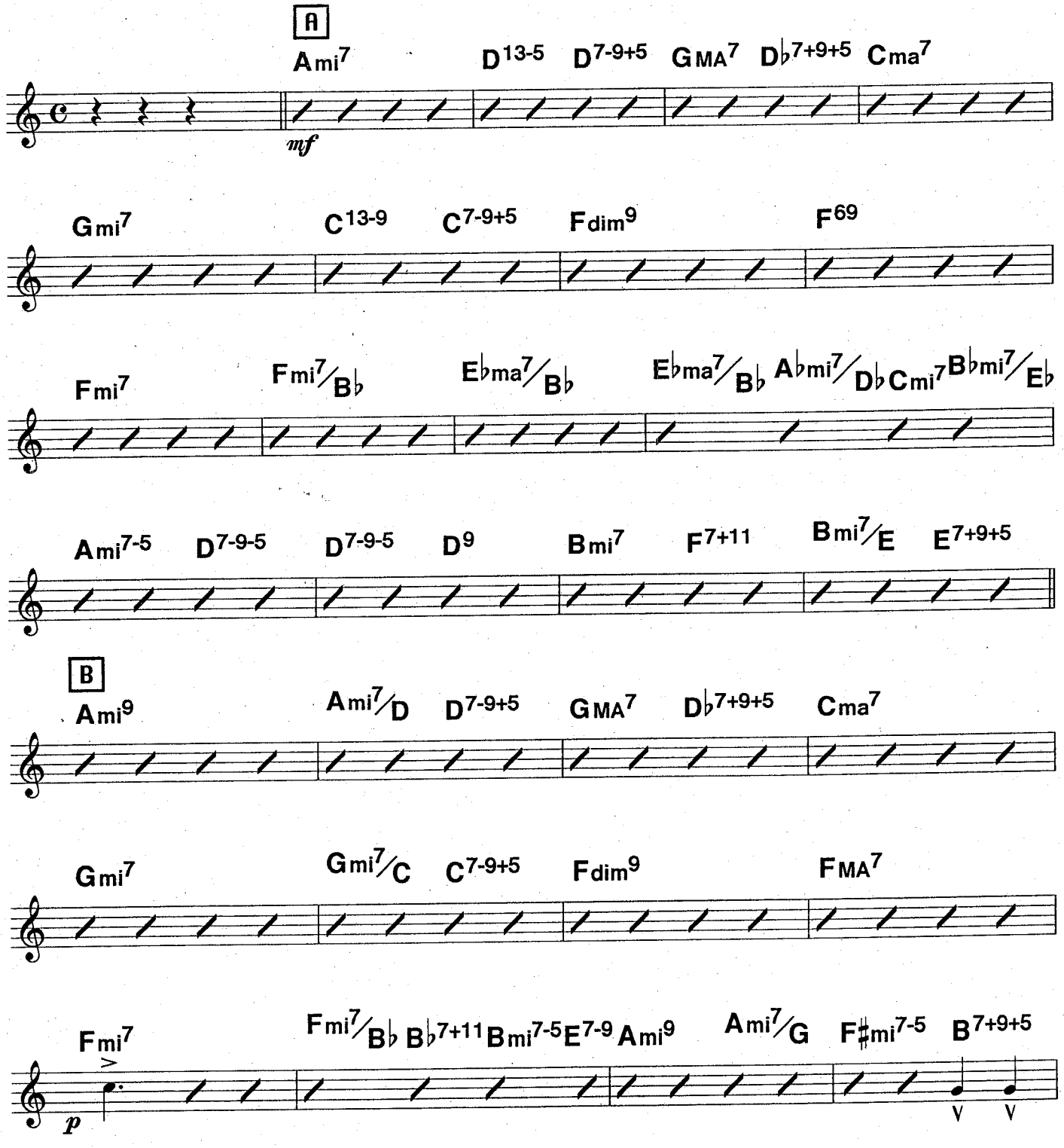

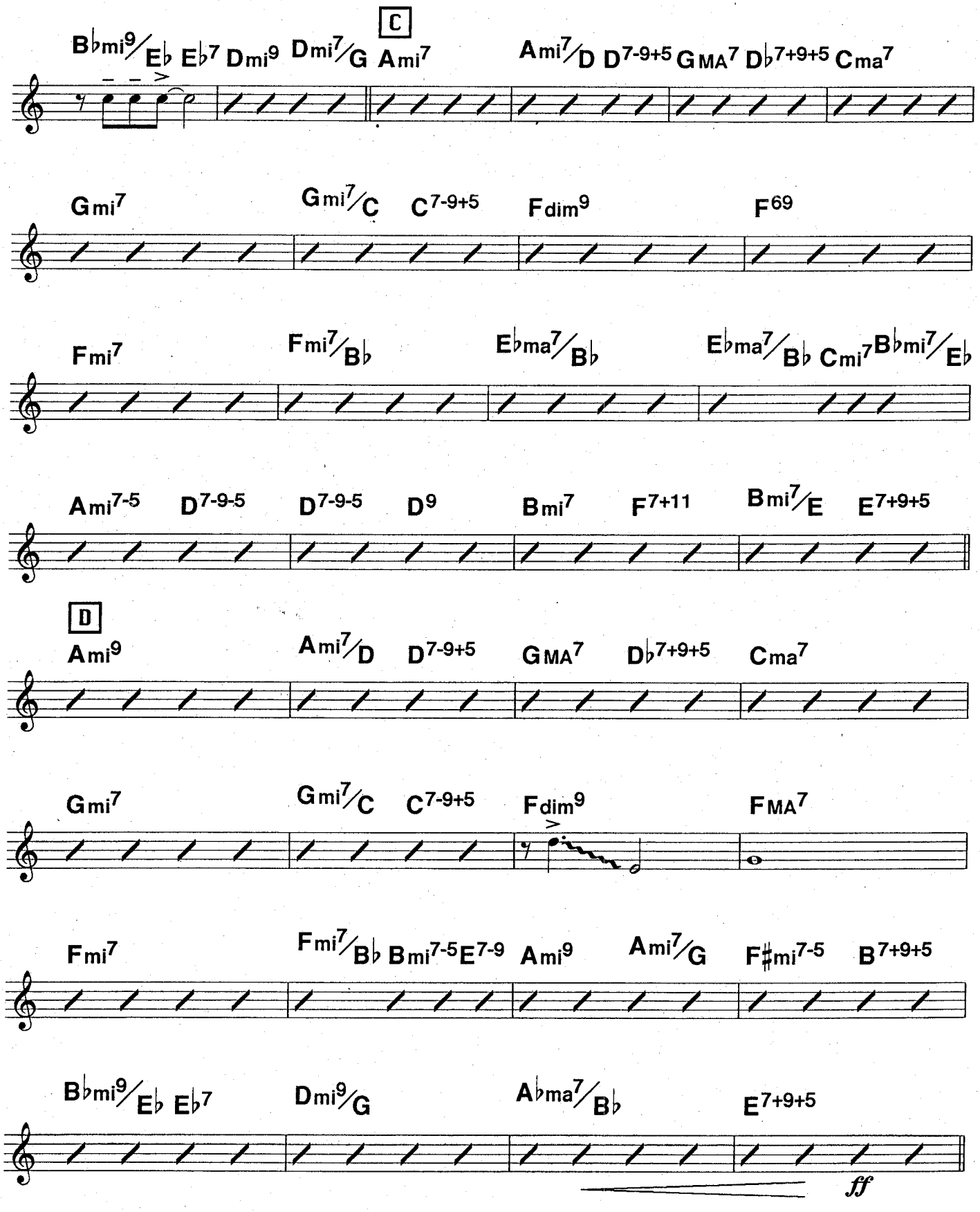
C
B♭mi9/E♭ E♭7 Dmi9 Dmi7/G Ami7
Ami7/D D7-9+5 GMA7 D♭7+9+5 Cma7
Gmi7 Gmi7/C C7-9+5 Fdim9 F69
Fmi7 Fmi7/B♭ E♭ma7/B♭ E♭ma7/B♭ Cmi7 B♭mi7/E♭
Ami7-5 D7-9-5 D7-9-5 D9 Bmi7 F7+11 Bmi7/E E7+9+5
D
Ami9 Ami7/D D7-9+5 GMA7 D♭7+9+5 Cma7
Gmi7 Gmi7/C C7-9+5 Fdim9 FMA7
Fmi7 Fmi7/B♭ Bmi7-5 E7-9 Ami9 Ami7/G F♯mi7-5 B7+9+5
B♭mi9/E♭ E♭7 Dmi9/G A♭ma7/B♭ E7+9+5
ff

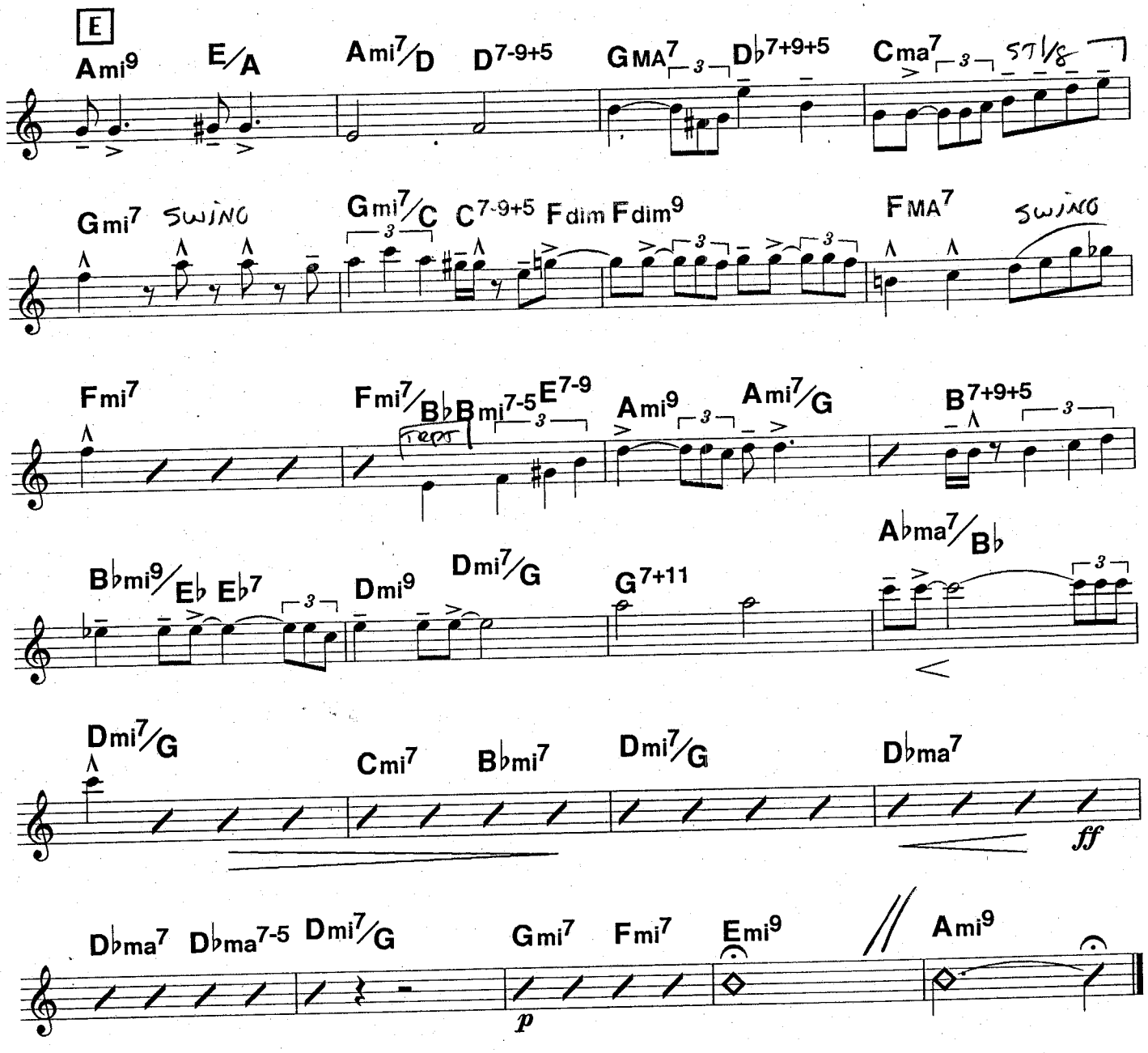
E
Ami9
E/A
Ami7/D
D7-9+5
GMA7
Db7+9+5
Cma7
5T1/8
Gmi7
SWING
Gmi7/C
C7-9+5
Fdim
Fdim9
FMA7
SWING
Fmi7
Fmi7/Bb
Bmi7-5
E7-9
Ami9
Ami7/G
B7+9+5
Bbmi9/Eb
Eb7
Dmi9
Dmi7/G
G7+11
Abma7/Bb
Dmi7/G
Cmi7
Bbmi7
Dmi7/G
Dbma7
ff
Dbma7
Dbma7-5
Dmi7/G
Gmi7
Fmi7
Emi9
Ami9
p